Lebanon Fire Risk Bulletin

CIVIL DEDEFENCE

Refer to cadast table condition.

Please note that the indicated temperature is at 2 meters height from the ground.

General description of potential fire risk situation

Symbol	Level of risk	Meaning and actions
VL	Very low	*Very low fire risk. Controlled burning operations can be hardly executed due to high fuel moisture content. Normally wildfires self-extinguish.*
L	Low	*Low fire risk. Controlled burning operations can be executed with a reasonable degree of safety.*
ML	Medium low	*Medium-low fire risk. Controlled burning operations can be executed in safety conditions. All the fires need to be extinguished.*
M	Medium	*Medium fire risk. Controlled burning operations would be avoided. All the fires need to be very well extinguished.*
M	Medium high	*Controlled burning is not recommended. Open flame will start fires. Cured grasslands and forest litter will burn readily. Spread is moderate in forests and fast in exposed areas. Patrolling and monitoring is suggested. Fight fires with direct attack and all available resources.*
H	High	*Ignition can occur easily with fast spread in grass, shrubs and forests. Fires will be very hot with crowning and short to medium spotting. Direct attack on the head may not be possible requiring indirect methods on flanks. Patrolling and monitoring the territory is highly suggested.*
E	Extreme	*Ignition can occur also from sparks. Fires will be extremely hot with fast rate of spread. Control may not be possible during day due to long range spotting and crowning. Suppression forces should limit efforts to limiting lateral spread. Damage potential total. Patrolling and monitoring the territory is highly suggested.*

Beirut, 10 May 2020

FIRE RISK INDEX

9 May 2020

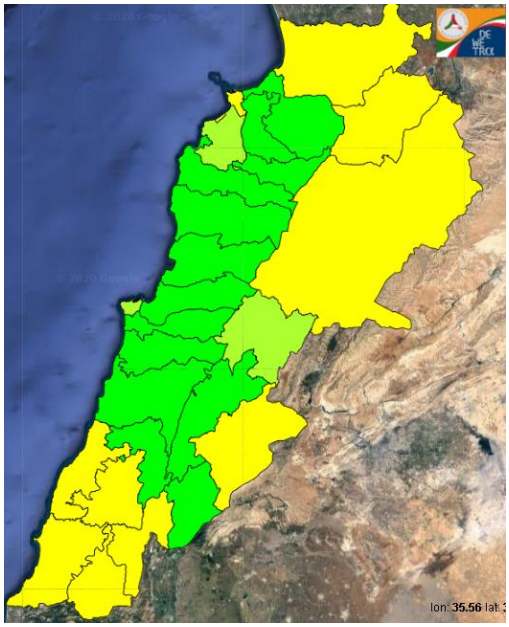

10 May 2020

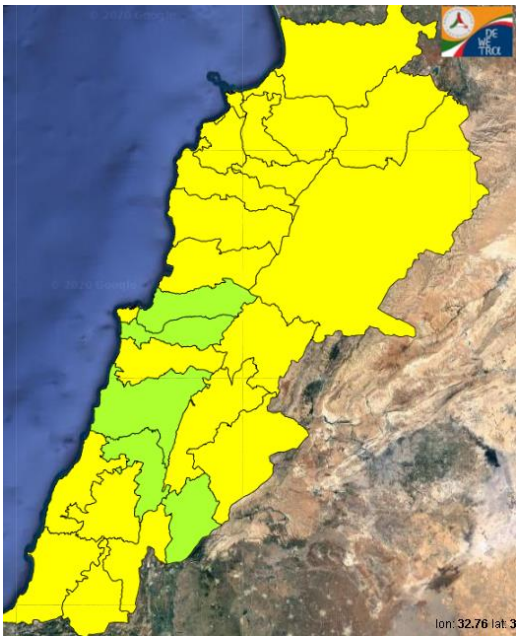

11 May 2020

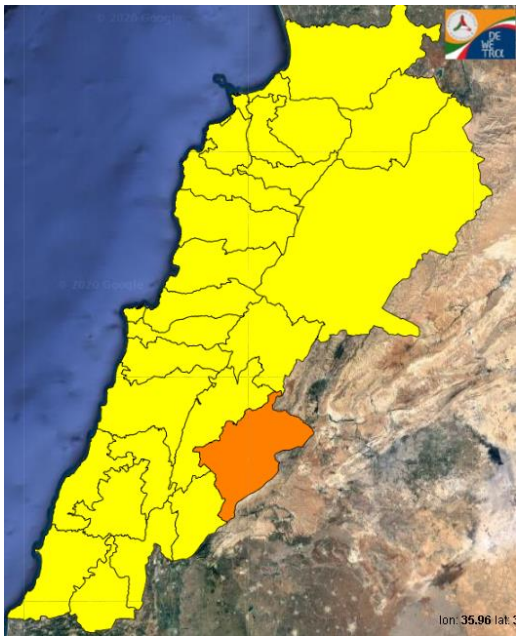

12 May 2020

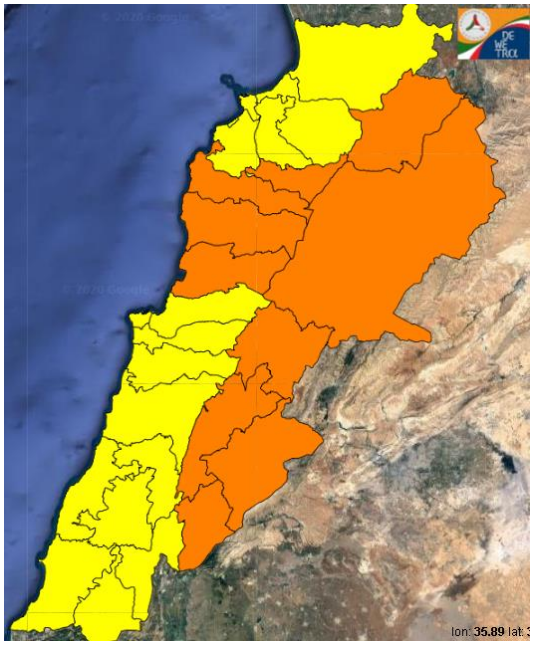

Layer Legend:
Lebanon Wildfire Risk Index 1

Data: Run: 10/05/2020 00:00. Forecast for 10
Model: RISICO for the Republic of Lebanon
Variable: Fire Weather Index
Spatial Resolution: Caza

- VERY LOW
- LOW
- MEDIUM-LOW
- MEDIUM
- MEDIUM-HIGH
- HIGH
- EXTREME

Lebanon for 10 May 2020

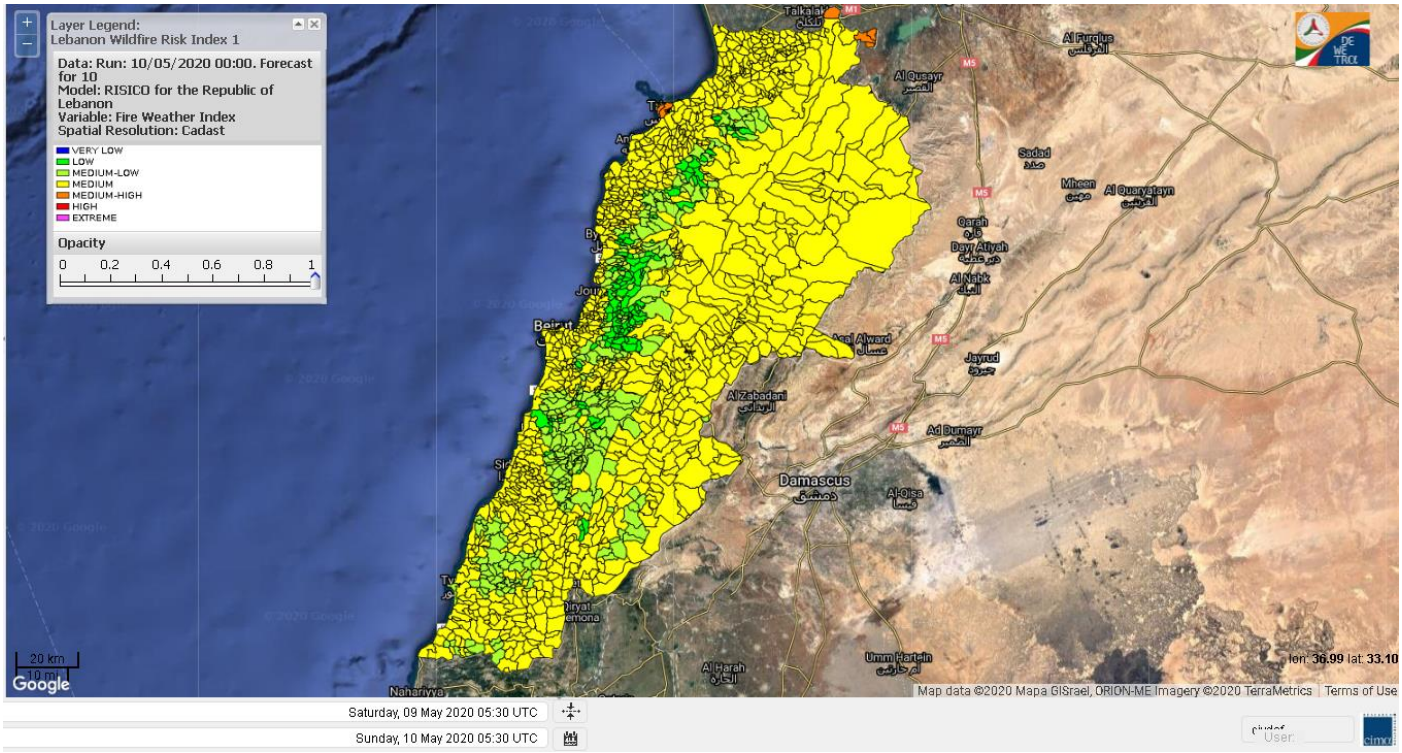

Lebanon for 11 May 2020

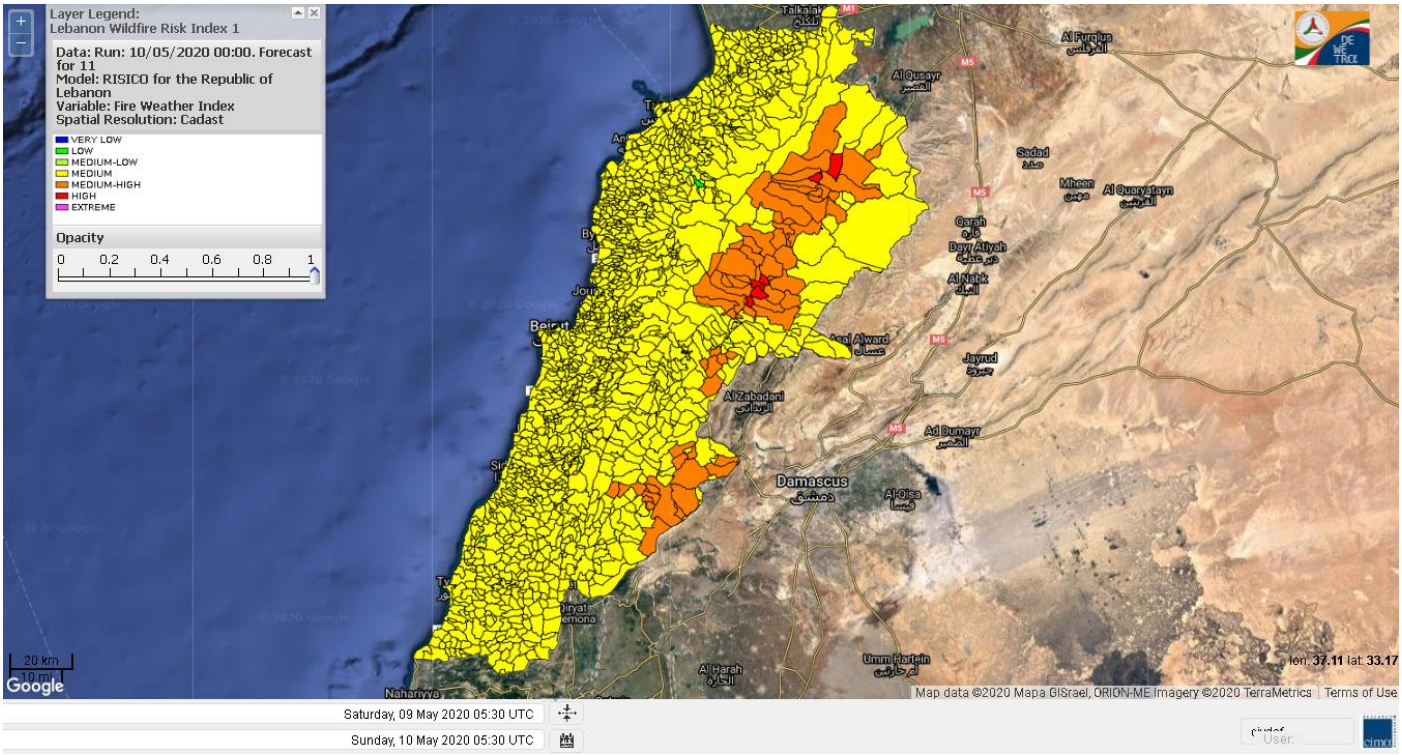

Lebanon for 12 May 2020

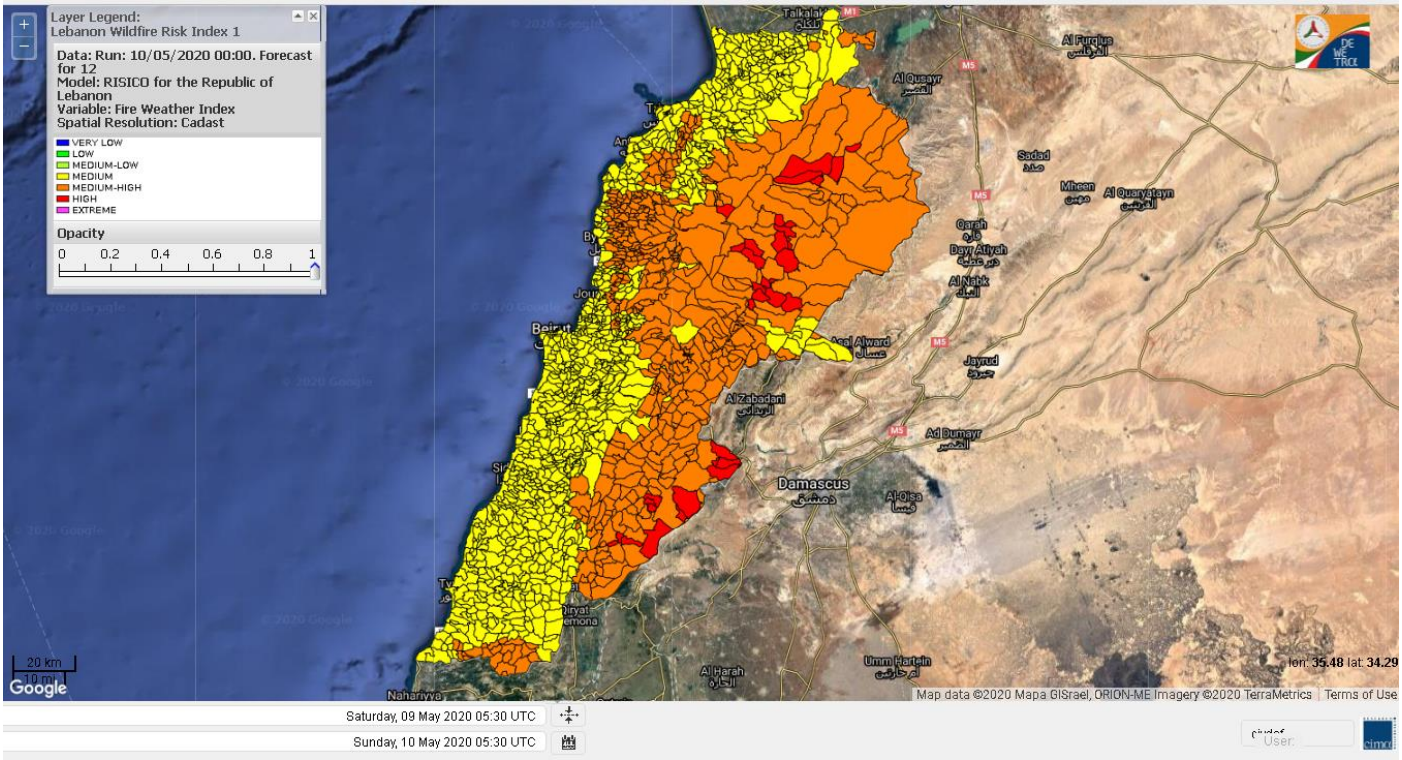

Shouf Biosphere Reserve Forecast for 10 May 2020

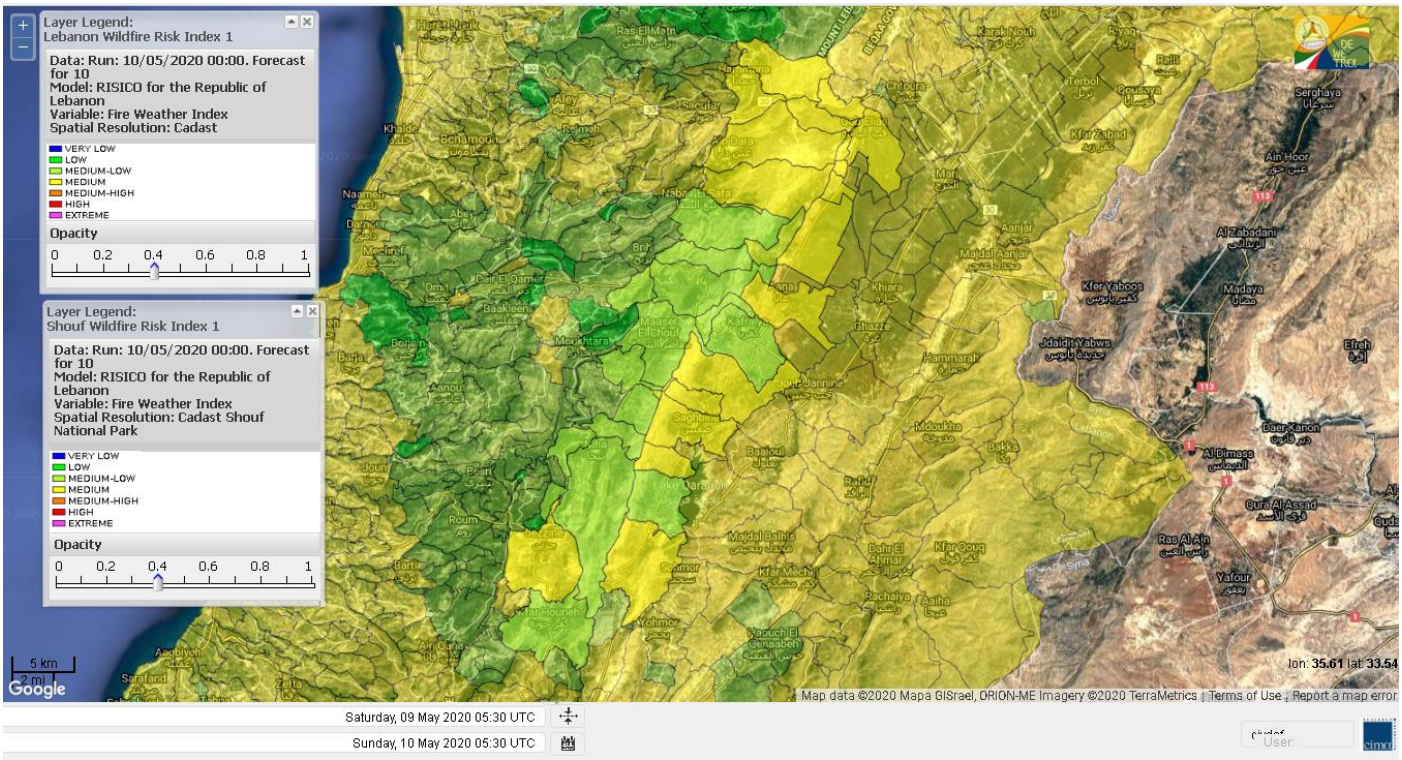

Shouf Biosphere Reserve Forecast for 11 May 2020

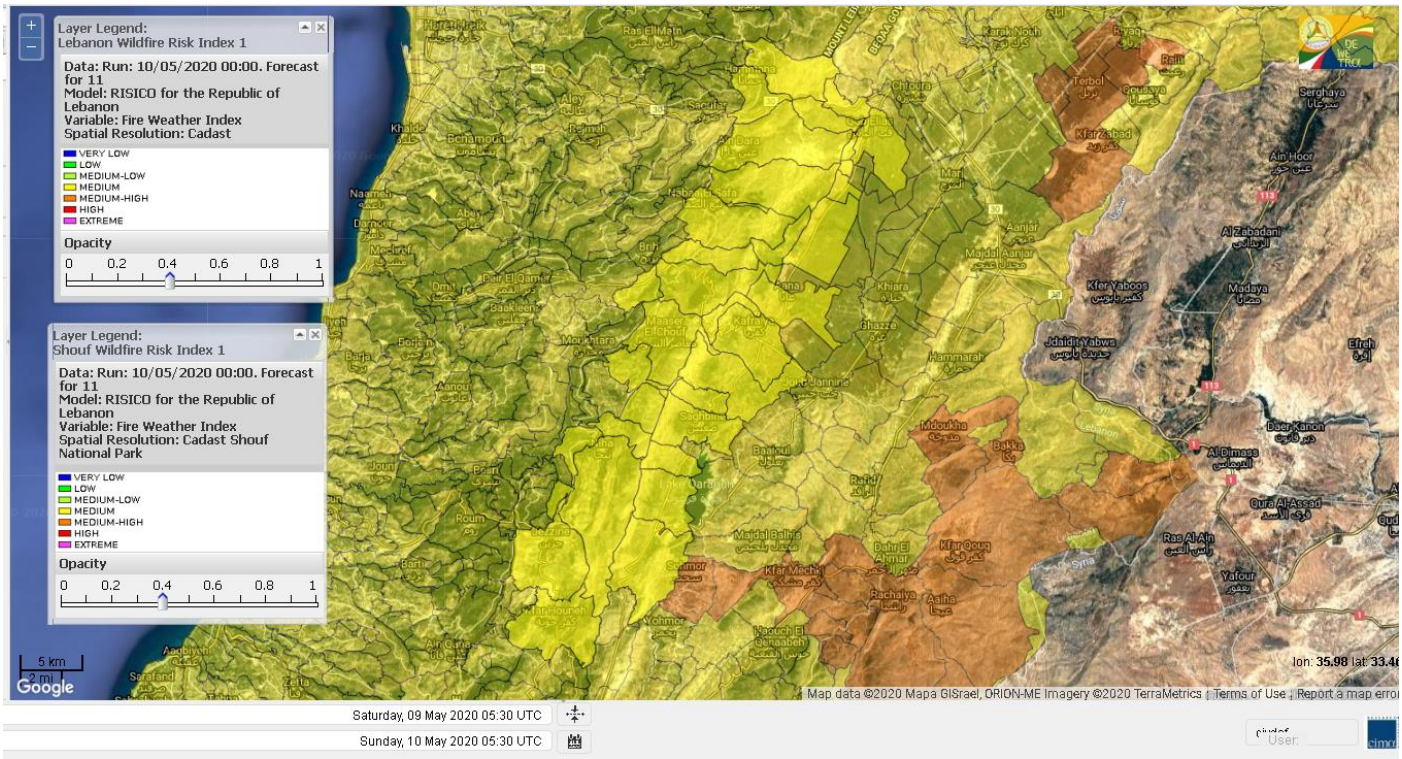

Shouf Biosphere Reserve Forecast for 12 May 2020

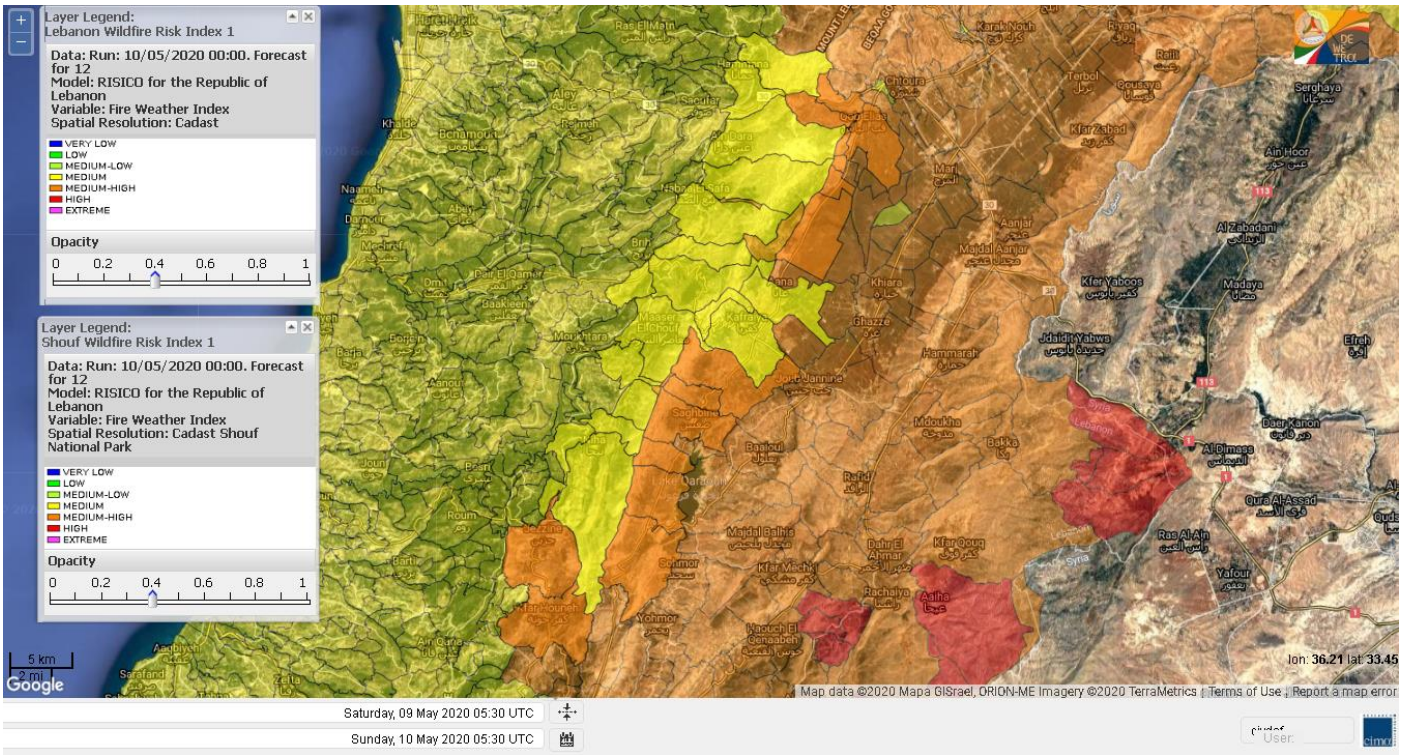

Jabal Moussa Reserve Forecast for 10 May 2020

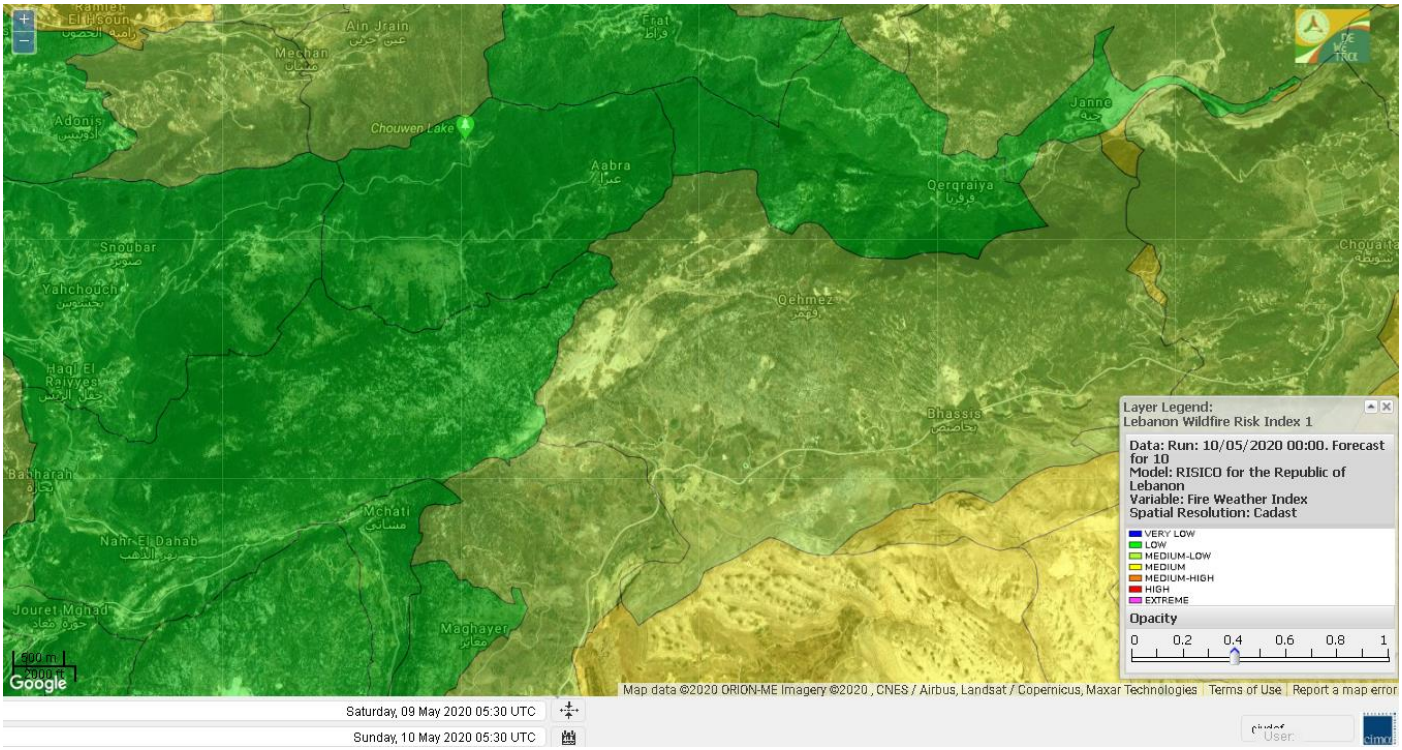

Jabal Moussa Reserve Forecast for 11 May 2020

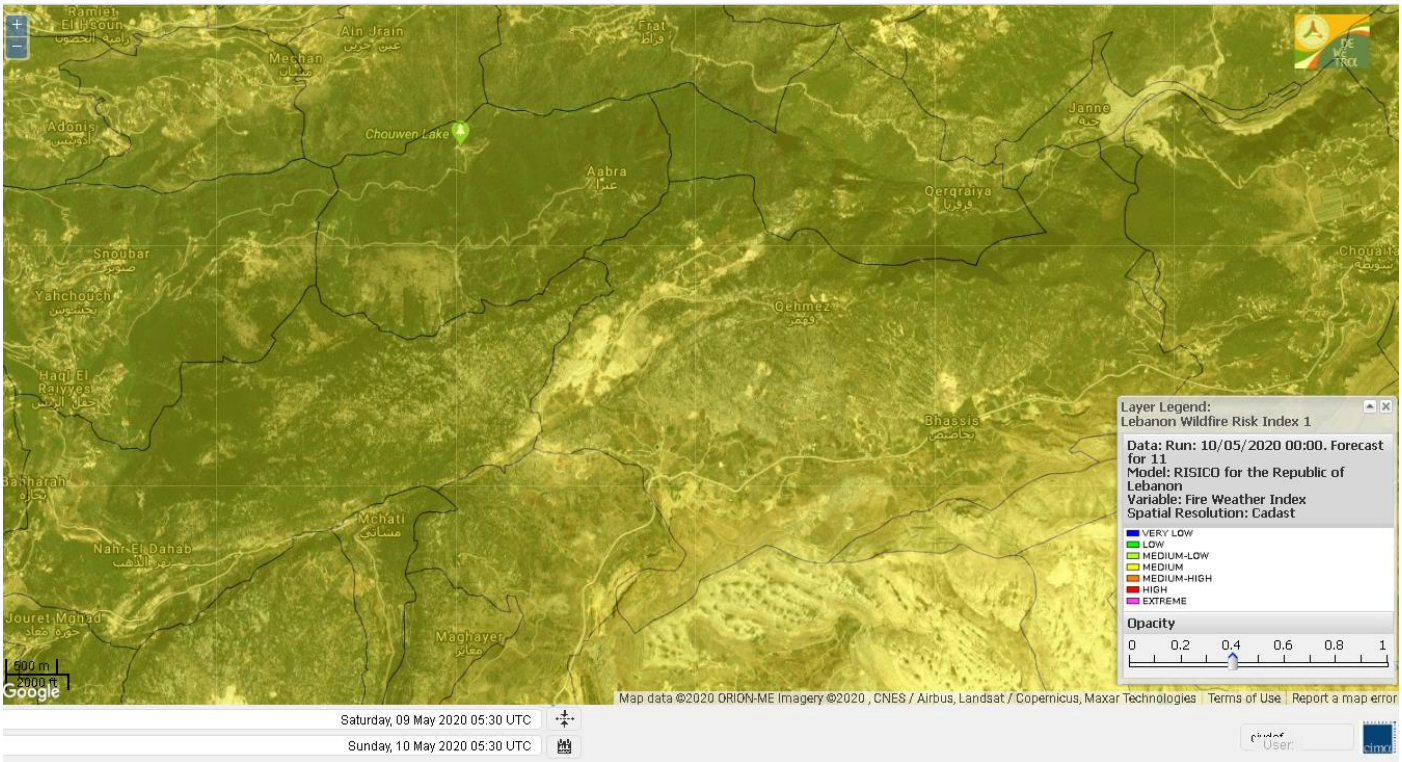

Jabal Moussa Reserve Forecast for 12 May 2020

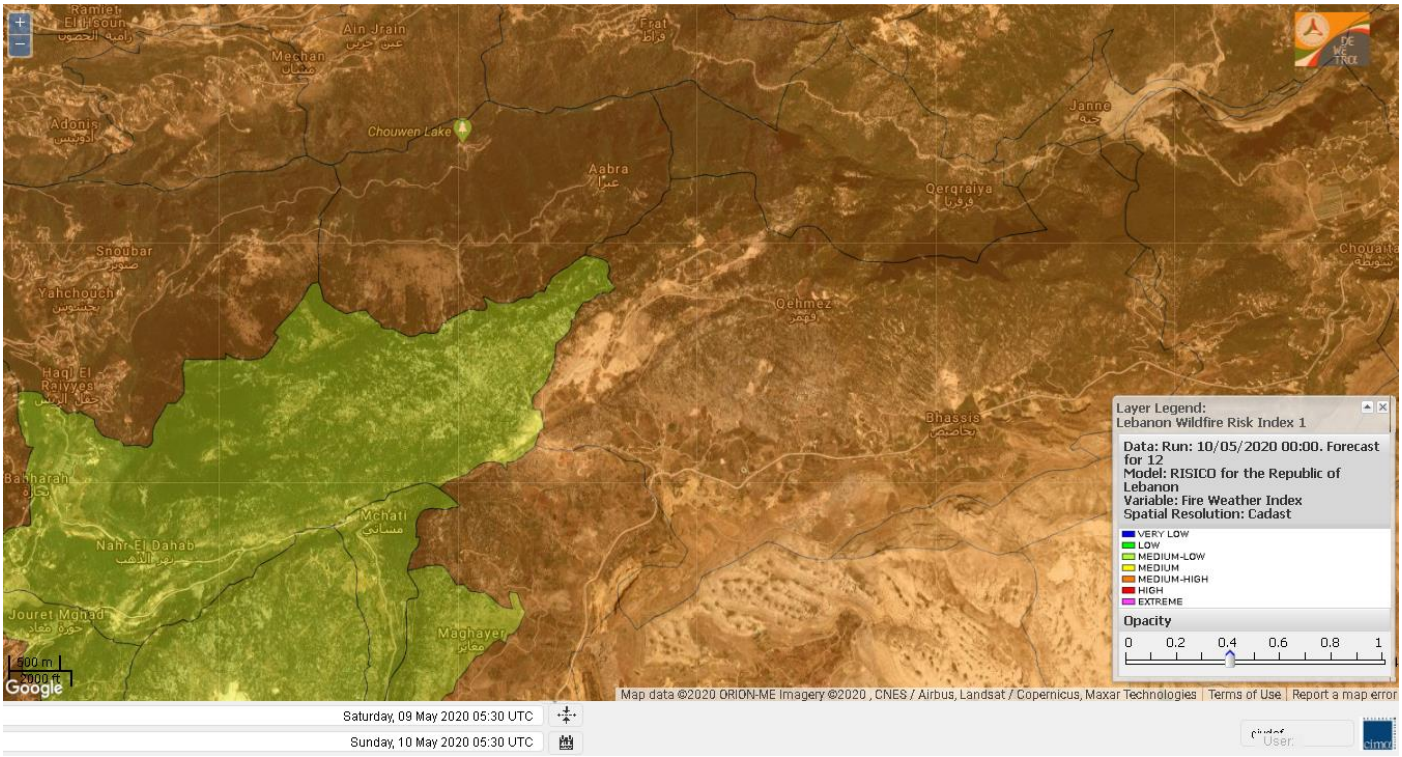

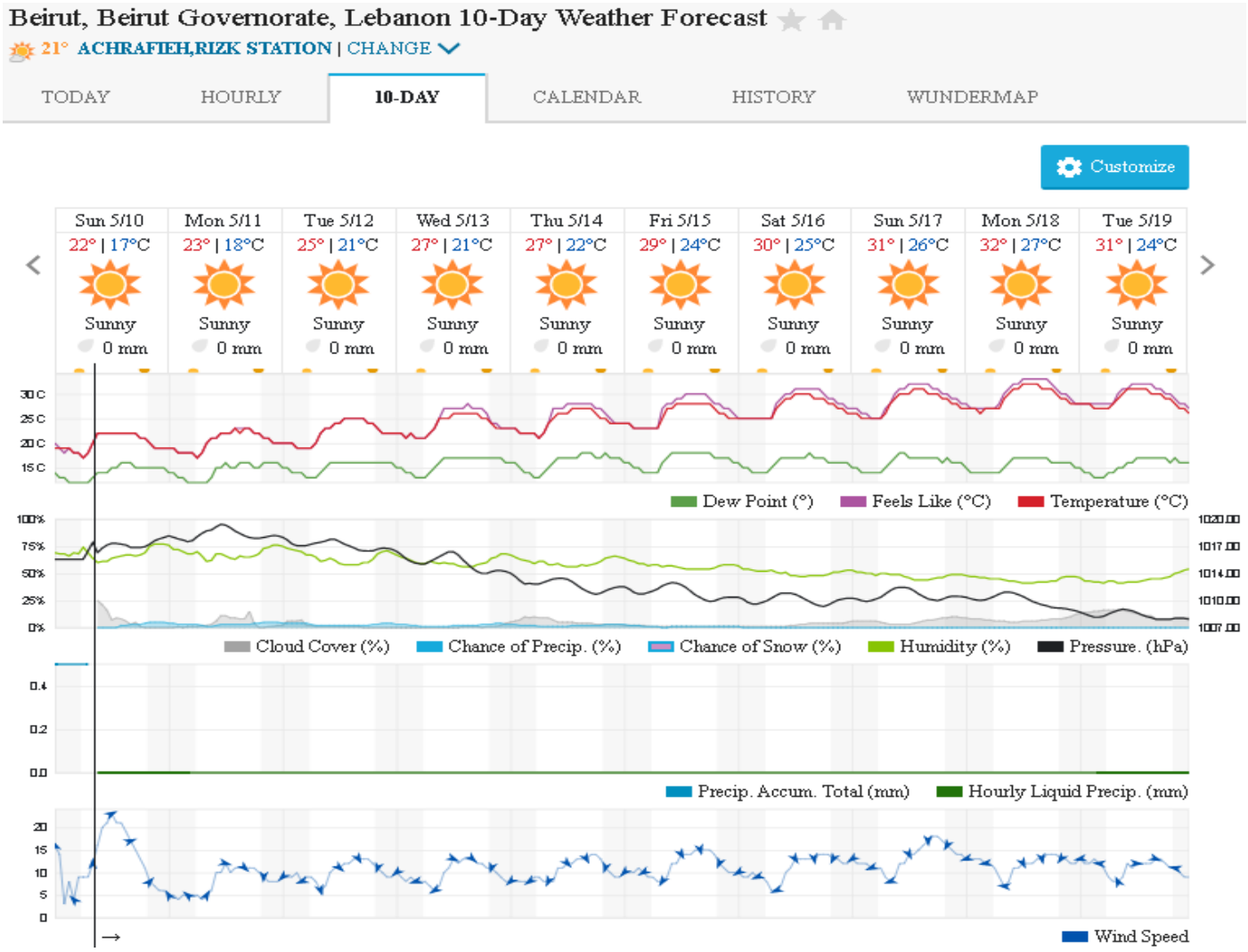

Nord

Koura

Municipality	10-May	11-May	12-May	Municipality	10-May	11-May	12-May	Municipality	10-May	11-May	12-May
Aaba	M	M	MH	Afsaddiq	M	M	MH	Ain Ekrine	M	M	MH
Amioun	M	M	MH	Anfeh	M	M	M	Badbhoun	M	M	M
Barghoun	M	M	M	Barsa	M	M	M	Batroumine	M	M	M
Bdebba	M	M	M	Bechmizzine	M	M	MH	Bednayel El-Koura	M	M	M
Bhabbouch El-Koura	M	M	MH	Bkeftine	M	M	M	Bnehran	M	M	MH
Bqaiaa El-Koura	M	M	M	Bsarma	M	M	MH	Btaaboura	M	M	M
Bterram	M	M	MH	Btouratij	M	M	M	Bziza	M	M	MH
Dar Beechtar	M	M	MH	Dar Chmezzine	M	M	MH	Deddeh	M	M	M
Deir El-Balamand	M	M	M	Fih	M	M	M	Hraiche	M	M	M
Ijdaabrine	M	M	M	Kaftoun	M	M	MH	Kefraya El-Koura	M	M	M
Kfarakka	M	M	MH	Kfarhata	M	M	M	Kfarhazir	M	M	M
Kfarkahel	M	M	M	Kfarsaroun	M	M	MH	Kosba	M	M	MH
Mejdel el-Koura	M	M	M	Nakhle	M	M	M	Qalhat	M	M	M
Ras Masqa	M	M	M	Rechdibbine	M	M	MH	Zakroun	M	M	M
Zgharta El-Mtaouile	M	M	MH								

Bcharre

Municipality	10-May	11-May	12-May	Municipality	10-May	11-May	12-May	Municipality	10-May	11-May	12-May
Aabdine	ML	M	M	Bane	M	M	MH	Barhelioun	ML	M	M
Bazooune	M	M	MH	Becharre	M	M	MH	Beit Menzer	ML	M	M
Billa	ML	M	M	Blaouza	M	M	MH	Bqaa Kafra	M	M	MH
Bqerqacha	M	M	MH	Breissat	ML	M	M	Dimane	ML	M	M
Hadath El Jobbeh	ML	M	M	Hadchit	ML	M	M	Hasroun	M	M	MH
Mazraat Aassaf	L	M	M	Mazraat Bani Saab	ML	M	M	Mchaa El-Jobbeh	M	M	H
Metrit	M	M	MH	Moghr El-Ahoual	ML	M	M	Ouadi Qannoubine	L	L	M
Qanat	ML	M	M	Qnayouer	L	M	M	Tourza	L	M	M

Batroun

Municipality	10-May	11-May	12-May	Municipality	10-May	11-May	12-May	Municipality	10-May	11-May	12-May
Aabrine	M	M	M	Aalali	ML	M	MH	Aartiz	M	M	MH
Abdelli	M	M	MH	Ajdabra	M	M	MH	Assia	ML	M	MH
Basbina	M	M	MH	Batroun	M	M	M	Bcheleh	ML	M	MH
Bechtoudar	ML	M	MH	Beit Chlala	ML	M	MH	Beit Kassab	ML	M	M
Bijdarfil	M	M	M	Bqesmaya	M	M	M	Chatine	ML	M	MH
Chebtin	M	M	MH	Chekka	M	M	M	Daael	ML	M	MH
Dahr Abi Yaghi	M	M	MH	Daraya El-Batroun	M	M	MH	Deir Billa	M	M	M
Deir Kfifane	M	M	MH	Deir Mar Youhanna EL	ML	M	MH	Deir Mar Youssef Jra	M	M	MH
Douma	ML	M	MH	Douq	M	M	MH	Eddeh El-Batroun	M	M	MH
Ftahat El-Batroun	ML	M	MH	Ghouma	M	M	MH	Hadtoun	ML	M	MH
Hamat	M	M	M	Harbouna	M	M	MH	Hardine	L	M	M
Helta	ML	M	MH	Hery	M	M	M	Jebla	M	M	MH
Jrabta El-Batroun	M	M	MH	Jrane El-Batroun	M	M	MH	Kfar Aabida	M	M	M
Kfar Halda	ML	M	MH	Kfarb Shlaimane	L	M	MH	Kfarhatna	M	M	MH
Kfarhay	M	M	M	Kfarhelos	M	M	M	Kfifane	M	M	MH

Kfour El Arabi	M	M	MH	Koubba	M	M	M	Kour	M	M	MH
Mar Mama	M	M	MH	Masrah	M	M	MH	Mehmarch	M	M	MH
Mrah Chdid	M	M	MH	Mrah El Ziyat	M	M	MH	Mrah El-Hajj	L	M	MH
Nahle El-Batroun	ML	M	MH	Niha El-Batroun	M	M	MH	Ouajh El-Hajjar	M	M	M
Ouata Houb	ML	M	MH	Qatnaaoun	M	M	M	Racha	ML	M	MH
Rachana	M	M	MH	Rachkida	M	M	M	Ram El-Batroun	ML	M	MH
Ras Nahhach	M	M	M	Selaata	M	M	M	Sghar	M	M	MH
Smar Jbayl	M	M	MH	Sourat El-Batroun	M	M	MH	Tannourine El-Faouqa	M	M	MH
Tannourine Et-Tahta	L	M	M	Thoum	M	M	M	Toula El-Batroun	M	M	MH
Zan	M	M	MH								

Zgharta

Municipality	10-May	11-May	12-May	Municipality	10-May	11-May	12-May	Municipality	10-May	11-May	12-May
Aachach	M	M	MH	Aalma	M	M	MH	Aarde	M	M	M
Aintourine	M	M	M	Arabet Qozhaya	L	M	M	Arde	M	M	MH
Arjis	M	M	MH	Asnoun	M	M	MH	Ayto	L	M	M
Basloukit	M	M	MH	Bchannine	M	M	M	Besebeel	M	M	MH
Bhairet Toula	L	M	M	Bnachee	M	M	M	Boussit	M	M	M
Danha	M	M	M	Daraiya Zgharta	M	M	MH	Deir Jdeide	M	M	MH
Ehden	M	M	MH	Halan	M	M	M	Hariq Zgharta	M	M	MH
Houakir	M	M	M	Hraiqis	M	M	M	Iaal	M	M	M
Ijbaa	ML	M	M	Karm Saddeh	L	M	M	Kfarchakhna	M	M	M
Kfardlaqous	M	M	MH	Kfarfou	M	M	MH	Kfarhata Zgharta	M	M	MH
Kfarhoura	M	M	M	Kfarsghab	M	M	MH	Kfaryachit	M	M	MH
Kfarzaina	M	M	MH	Khaldiye	M	M	MH	Mazraat Ajbeaa	M	M	MH
Mazraat Et-Teffah	L	M	M	Mazraat Jneid	M	M	MH	Mejdlaiya Zgharta	M	M	M
Merh Kfarsghab	M	M	M	Miryata	M	M	MH	Miziara	ML	M	M
Mzraat Kefraya	M	M	M	Qorah Bach	M	M	MH	Rachiine	M	M	MH
Ras Kifa	M	M	MH	Sakhra	M	M	M	Sebhel Zgharta	ML	M	M
Serhel	L	ML	M	Tallet Zgharta	M	M	M	Toula Zgharta	ML	M	M
Zgharta	M	M	MH								

Minieh-Denniye

Municipality	10-May	11-May	12-May	Municipality	10-May	11-May	12-May	Municipality	10-May	11-May	12-May
Aasaymout	ML	M	M	Aaymar	ML	M	M	Aazki	M	M	M
Ain El-Tineh-Miniyeh	L	M	M	Assoun	ML	M	M	Bakhaaoun	ML	M	M
Bchennata	M	M	MH	Bechehhara	M	M	M	Beddawi	M	M	M
Behouaita	L	M	M	Beit El Foqss	ML	M	M	Beit Haouik	ML	M	M
Beit Zoud	L	M	M	Bekaasafrine	M	M	MH	Borj El Yahoudiyeh	M	M	M
Bqarsouna	L	M	M	Btermaz	ML	M	M	Debaael	ML	M	M
Deir Ammar	M	M	M	Deir Nbouh	M	M	M	Haouaret-Miniyeh	ML	M	M
Haql el Azimeh	L	M	M	Harf El Siyad	L	ML	M	Hazmiye-Miniyeh	L	M	M
Izal	M	M	M	Jarjour	M	M	M	Jayroun	ML	M	M
Kahf El-Malloul	M	M	M	Karm El-Moher	ML	M	M	Kfar Binine	ML	M	M
Kfarchalane	ML	M	M	Kfarhabou	M	M	M	Kharroub-Miniyeh	ML	M	M
Mazraat El-Kreme	M	M	M	Mazraat Ketrane	ML	M	M	Merkebta	M	M	M
Minyeh	M	M	M	Mrah El Sfirat	L	M	M	Mrah Sraj	L	M	M
Mrebbine	M	M	MH	Nabi Youcheaa	M	M	M	Nemrine	ML	M	M

Qarhaiya	M	M	M	Qarne	ML	M	M	Qarsita	L	M	M
Qattineh-Miniyeh	L	M	M	Qemmamine	ML	M	M	Qraine	L	M	M
Raouda-Aadoua	M	M	M	Rihaniyet-Miniyeh	M	M	M	Sfireh	ML	M	M
Sir Ed-Danniyeh	ML	M	M	Tarane	ML	M	M	Terbol-Miniyeh	M	M	M
Zaghartaghrine	M	M	M	Zouq Bhannine	M	M	M				

Nabatiye

Nabatiye

Municipality	10-May	11-May	12-May	Municipality	10-May	11-May	12-May	Municipality	10-May	11-May	12-May
Aabba	M	M	M	Aazzi	M	M	M	Adchit El-Chqif	ML	M	M
Ain Bou Swar	M	M	M	Ain Kana	M	M	M	Ali El-Taher	M	M	M
Ansar	ML	M	M	Arab Salim	M	M	M	Arnoun	M	M	M
Bfaroue	M	M	M	Breyqaah	ML	M	M	Charqiyeh	M	M	M
Choukine	ML	M	M	Deir El Zahrani	M	M	M	Doueir El-Nabatiyeh	M	M	M
Habbouch El-Nabatiye	M	M	M	Hamra El-Nabatiyeh	M	M	M	Harouf El-Nabatiyeh	M	M	M
Hmaile	M	M	M	Houmin El Faouqa	M	M	M	Houmin El Tahta	M	M	M
Jarjouh	M	M	M	Jbaah El-Nabatiyeh	ML	M	M	Jebchit	M	M	M
Kfar Djal El-Nabatiy	ML	M	M	Kfar Remmane	M	M	M	Kfar Sir	ML	M	M
Kfar Tebnit	M	M	M	Kfarfila	M	M	M	Kfour El-Nabatieh	M	M	M
Mayfadoun	M	M	M	Mazraat Bsaffour	M	M	M	Mazraat Chalbaal	M	M	M
Mazraat Dmoul	M	M	M	Mazraat El Khreibeh	M	M	M	Mazraat El-Bayad El-	M	M	M
Mazraat Kfarjaouz	M	M	M	Mazraat Qalaat Meiss	M	M	M	Nabatiyeh El-Fawka	M	M	M
Nabatiyeh Et-Tahta	M	M	M	Namiriyeh	M	M	M	Qaaqaaiyet El Jisr	ML	M	M
Qossaibeh El-Nabatiy	ML	M	M	Roumine	M	M	M	Sarba El-Nabatieh	M	M	M
Sir El-Gharbiyeh	ML	M	M	Toul	M	M	M	Yehmor El-Nabatiyeh	M	M	M
Zaoutar El Charkiyeh	M	M	M	Zaoutar El-Gharbiyeh	ML	M	M	Zebdine El-Nabatiyeh	M	M	M
Zefta	M	M	M								

Hasbaiya

Municipality	10-May	11-May	12-May	Municipality	10-May	11-May	12-May	Municipality	10-May	11-May	12-May
Aain Jarfa	ML	M	MH	Abou Qamha	M	M	MH	Ain Qania	ML	M	MH
Bourghos	M	M	MH	Chebaa	M	M	MH	Chouaya Hasbaya	ML	M	H
Dellafeh	M	M	MH	Fardiss Hasbaiya	M	M	MH	Hasbaya	M	M	MH
Hbariyeh	ML	M	MH	Kaoukaba Hasbaiya	M	M	MH	Kfar Chouba	M	M	MH
Kfar Hamam	ML	M	MH	Kfeir El-Zait	ML	M	MH	Khalwat Hasbaya	ML	M	MH
Khreibet Hasbaiya	M	M	MH	Majidiyeh Hasbaiya	M	M	MH	Marj Ez-Zhour (Haouc	ML	M	MH
Meri	M	M	MH	Mimass	M	M	MH	Rachaiya El-Fokhar	ML	M	MH
Salaiyeb	M	M	MH								

Marjayoun

Municipality	10-May	11-May	12-May	Municipality	10-May	11-May	12-May	Municipality	10-May	11-May	12-May
Aalmane Marjaayoun	M	M	M	Aamra	M	M	MH	Adayseh Marjaayoun	M	M	M
Adchit El-Koussair	M	M	M	Ain Aarab Marjaayoun	M	M	MH	Bani Haiyann	M	M	M
Blatt Marjaayoun	M	M	M	Blida	M	M	M	Borj El-Moulouk	M	M	M
Boueyda Marjaayoun	M	M	M	Deir Mimass	M	M	M	Deir Siriane	M	M	M
Dibbine	M	M	M	Ebel El Saqi	M	M	MH	Houla	M	M	M
Houra	M	M	M	Kfar Kila	M	M	M	Khiam Marjaayoun	M	M	MH

Klayaa	M	M	M	Majdel Selem	M	M	M	Marjaayoun	M	M	MH
Markaba	M	M	M	Mays El-Jabal	M	M	M	Mazraat Doumiat	M	M	M
Mazraat Sarada	M	M	MH	Mhaibib	M	M	M	Qabrikha	M	M	M
Qantara	M	M	M	Rab El-Thalathine	M	M	M	Saouaneh Marjayoun	M	M	M
Talloussa	M	M	M	Taybeh Matjaayoun	M	M	M	Touline	M	M	M

Bent Jbail

Municipality	10-May	11-May	12-May	Municipality	10-May	11-May	12-May	Municipality	10-May	11-May	12-May
Ain-Ebel	M	M	MH	Aitaroun	M	M	M	Aynata Bint Jbeil	M	M	MH
Ayta El-Chaeb	ML	M	MH	Ayta El-Jabal	M	M	M	Beit Lif	ML	M	MH
Beit Yahoun	M	M	M	Bint Jbeil	M	M	MH	Borj Qalaway	M	M	M
Braachit	M	M	M	Chakra	M	M	M	Debel	M	M	MH
Deir Antar	M	M	M	Froun	ML	M	M	Ghandouriyeh Bint Jb	ML	M	M
Hanine	M	M	MH	Hariss	M	M	M	Hdatha	M	M	M
Jmeyjmeh	M	M	M	Kafra Bint Jbeil	M	M	M	Kfar Dounine	M	M	M
Khirbet Selm	M	M	M	Kounine	M	M	M	Maroun El Ras	M	M	MH
Qalaway	M	M	M	Qaouzah	ML	M	MH	Qatmoun	M	M	MH
Ramya Bint Jbeil	M	M	MH	Rchaf	M	M	MH	Rmeich	M	M	MH
Safad Al Battikh	M	M	M	Salhaneh	M	M	MH	Serbine	M	M	M
Sultanieh Bint Jbeil	M	M	M	Tibnine	M	M	M	Tiri	M	M	MH
Yaroun	M	M	MH	Yater	M	M	M				

Mont Liban

Jbail

Municipality	10-May	11-May	12-May	Municipality	10-May	11-May	12-May	Municipality	10-May	11-May	12-May
Aabeydat	M	M	MH	Aalita	L	M	MH	Aamchit	M	M	M
Aarab El-Lahib	M	M	MH	Aarasta	M	M	MH	Adonis Jbeil	L	M	MH
Afqa Jbeil	M	M	M	Ain El Delbeh Jbeil	ML	M	MH	Ain El-Ghouayba	ML	M	MH
Ain Jrain	ML	M	MH	Ain Kfah	M	M	MH	Almat El Chemaliyat	ML	M	MH
Almat El-Jenoubiya	ML	M	MH	Aqoura	M	M	MH	Bayzoun	M	M	MH
Bchille Jbeil	ML	M	MH	Bechtlida	L	M	MH	Behdaydat	M	M	MH
Beit Habbaq	M	M	MH	Bejjeh	M	M	MH	Bekhaaz	M	M	M
Berbara Jbeil	M	M	M	Bintael	ML	M	MH	Birket Hjoula	ML	M	MH
Blatt Jbeil	M	M	MH	Boulhos	ML	M	MH	Breyj Jbeil	L	M	MH
Chamat	M	M	MH	Chikhane	M	M	M	Chmout	M	M	MH
Eddeh Jbeil	M	M	M	Ehmej	M	M	MH	Fatre	L	M	MH
Ferhet	M	M	MH	Fghal	M	M	M	Frat	L	M	MH
Ghabat	M	M	MH	Ghalboun	M	M	MH	Gharzouz	M	M	MH
Ghofrine	M	M	M	Habil	M	M	MH	Halate	M	M	M
Haqel	M	M	MH	Hbaline	M	M	MH	Hboub	M	M	MH
Hdeine	M	M	MH	Hema Er-Rehban	M	M	MH	Hema Mar Maroun Aann	M	M	MH
Hjoula	ML	M	MH	Hosrayel	M	M	M	Hsarat	M	M	MH
Hsoun	M	M	MH	Jaj	ML	M	MH	Janne	L	M	MH
Jbeil	M	M	M	Jeddeyel Jbeil	M	M	M	Jlisse	L	M	MH
Jouret El-Qattine	ML	M	MH	Kfar Baal Annaya	ML	M	MH	Kfar Kidde	M	M	M
Kfar Kouas	L	M	MH	Kfar Mashoun	M	M	MH	Kfoun	M	M	MH

Kharbe Jbeil	M	M	MH	Laqlouq	M	M	MH	Lassa	ML	M	MH
Lehfed	ML	M	MH	Maad	M	M	MH	Mar Sarkis	M	M	MH
Mastita	M	M	M	Mayfouq	ML	M	MH	Mazraat El Siyad	M	M	MH
Mazraat El-Maaden	L	M	MH	Mechane	ML	M	MH	Mechmech Jbeil	ML	M	MH
Mehrin	M	M	MH	Mejdel El-Akoura	M	M	MH	Mghayreh Jbeil	M	M	MH
Mounsef	M	M	M	Nahr Ibrahim	M	M	M	Qahmez	ML	M	MH
Qartaba	ML	M	MH	Qartaboun	M	M	M	Qattara Jbeil	L	M	MH
Qorqraya	L	M	MH	Ramout	M	M	MH	Ras Osta	L	M	MH
Rihane Jbeil	M	M	M	Sakiet El-Khayt	M	M	MH	Saqi Richmaya	ML	M	MH
Sebrine	L	M	MH	Seraita	M	M	MH	Souane Jbeil	M	M	MH
Tadmor	M	M	MH	Tartej	M	M	MH	Torzaiya	M	M	MH
Yanouh Jbeil	M	M	MH	Zibdine Jbeil	ML	M	MH				

El Metn

Municipality	10-May	11-May	12-May	Municipality	10-May	11-May	12-May	Municipality	10-May	11-May	12-May
Aain El-Qabu	L	M	M	Aain El-Qach	L	M	MH	Aain El-Teffaha	ML	M	M
Aain el-Safssaf El-M	L	M	M	Abou Mizane	L	M	M	Ain Aar	M	M	M
Ain Alaq	M	M	M	Ain El-Kharroube	ML	M	MH	Ain El-Sendianeh	L	M	MH
Ain El-Zeitoune	L	M	M	Ain Saadeh	M	M	M	Aintoura El-Matn	M	M	MH
Amaret Chalhoub	M	M	M	Antelias	M	M	M	Atchaneh	ML	M	M
Ayroun	L	M	MH	Baabdat	L	M	M	Baouchariyeh	M	M	M
Baskinta	ML	M	MH	Beit Chabab	L	M	M	Beit El-Chaar	M	M	M
Beit El-Kekko	M	M	M	Beit Mery	ML	M	M	Bhersaf	ML	M	M
Bikfaya	L	M	MH	Biyakout	M	M	M	Bnabil	L	M	M
Bourj Hammoud	M	M	M	Bqennaya	M	M	M	Broummana El-Matn	M	M	M
Bsalim	M	M	M	Bsifrine	L	M	M	Bteghrine	L	M	M
Chaouiye	M	M	M	Chouaya El-Matn	ML	M	M	Choueir	L	M	M
Chrine	L	M	M	Dahr El Sawan El-Mat	ML	M	M	Daychouniyeh	M	M	M
Dbayeh	M	M	M	Deir Chamra	L	M	M	Deir Mar Abda el Mch	M	M	M
Deir Mar Roukouz	M	M	M	Deir Tamiche	M	M	M	Dik El-Mehdi	M	M	M
Dikwaneh	M	M	M	Douar El-Matn	L	M	M	Fanar	M	M	M
Fraike	ML	M	M	Haret El-Ballaneh	M	M	M	Hbous	M	M	M
Himlaya	L	M	M	Jal El Did	M	M	M	Jdeideh El-Metn	M	M	M
Jouar El-Matn	L	M	M	Jouret El-Ballout	M	M	M	Kaaqour	L	M	M
Kfar Aaqab	L	M	M	Kfertay El-Matn	ML	M	MH	Khenchara	L	M	M
Khillet El-Mtain	L	M	M	Konnabat Broummana	M	M	M	Konnabat Salima	L	M	M
Machraah El-Matn	L	M	M	Majdel Tarchich	M	M	MH	Majzoub	M	M	M
Mansouriyeh El-Metn	M	M	M	Mar Boutros Karm Et-	L	M	M	Mar Chaya et Mzekke	M	M	M
Mar Moussa Ed-Douar	L	M	M	Marjaba	L	M	M	Masqa	ML	M	M
Mayasse	L	M	M	Mazraat Deir Aoukar	M	M	M	Mazraat El-Hadirat	M	M	M
Mazraat Yachouh	M	M	M	Mchikha	ML	M	M	Menqlet Mezher	M	M	M
Mhaydseh Matn	L	M	MH	Mkalles	M	M	M	Mrouj	M	M	MH
Mtain	M	M	MH	Mtayleb	M	M	M	Nabay	M	M	M
Naccache	M	M	M	Ouadi Chahine	L	M	M	Ouadi El-Karm El-Mat	L	M	MH
Ouata El-Mrouj	ML	M	MH	Ouyoun El-Matn	L	M	M	Qornet Chehwan	M	M	M
Qornet El-Hamra	M	M	M	Roumieh	M	M	M	Sfeilet Bikfaya	L	M	M
Sinn El-Fil	M	M	M	Zabbougha	L	M	MH	Zalqa	M	M	M

Zarooun	L	M	M	Zekrite	M	M	M	Zighrine El-Matn	ML	M	M
Zouk El-Khrab	M	M	M								

Chouf

Municipality	10-May	11-May	12-May	Municipality	10-May	11-May	12-May	Municipality	10-May	11-May	12-May
Aalmane El-Chouf	M	M	M	Aammiq El-Chouf	L	M	M	Ain Ouzein	L	M	M
Ain Qani	ML	M	M	Ain Zhalta	ML	M	M	Ainbal	ML	M	M
Amatour	ML	M	M	Anout	ML	M	M	Atrine	ML	M	M
Baadarane	ML	M	M	Baaqline	ML	M	M	Baasir	M	M	M
Barja	M	M	M	Barouk	ML	M	M	Bater	ML	M	M
Batloun	ML	M	M	Bayqoun	ML	M	M	Bchetfine	ML	M	M
Beiteddine	L	M	M	Benouati Ech-Chouf	ML	M	M	Berjein	ML	M	M
Bireh et Mtalleh	ML	M	M	Biret El-Chouf	ML	M	M	Bkechtine Ouel Mchei	L	M	M
Bkifa El-Chouf	ML	M	M	Botme	L	M	M	Bqaiaa Ech-Chouf	ML	M	M
Bsaba El-Chouf	ML	M	M	Chammis El-Chouf	M	M	M	Chehim	ML	M	M
Chemaarine	L	M	M	Chourit	L	M	M	Daher El-Chouf	M	M	M
Dalhoun	M	M	M	Damour	M	M	M	Daraya El-Chouf	ML	M	M
Deir El-Moukhalles	ML	M	M	Deir Baba	ML	M	M	Deir Dourit	ML	M	M
Deir El-Qamar	ML	M	M	Deir Kouche	ML	M	M	Dibbieh	L	M	M
Dmit	ML	M	M	Fouara Jaafar	ML	M	M	Fraidis El-Chouf	ML	M	M
Ghabet Jaafar	ML	M	M	Gharife	ML	M	M	Haret Jandal	ML	M	M
Hasrout	ML	M	M	Jadra	M	M	M	Jahlieh	ML	M	M
Jbeih El-Chouf	ML	M	M	Jdeidet El-Chouf	ML	M	M	Jiyeh	M	M	M
Jleiliyeh	ML	M	M	Jmailiyeh	M	M	M	Joun	M	M	M
Kahlounie El-Chouf	M	M	M	Ketermaya	M	M	M	Kfar Faqoud	ML	M	M
Kfar Hamal	M	M	M	Kfar Him	M	M	M	Kfar Katra	L	M	M
Kfar Niss	ML	M	M	Kfar hay	ML	M	M	Kfarnabrakh	ML	M	M
Khirbet Bisri	ML	M	M	Knayse El-Chouf	L	M	M	Maaniyeh	M	M	M
Maasser Beiteddine	ML	M	M	Maasser El-Chouf	ML	M	M	Majdalouna	M	M	M
Majdel El-Meouch	ML	M	M	Mazboud	M	M	M	Mazmoura	ML	M	M
Mazraat El Chouf	ML	M	M	Mazraat El Daher	ML	M	M	Mazraat El-Douair	L	M	M
Mechref	ML	M	M	Mghairie	M	M	M	Mghayrie El-Chouf	ML	M	M
Moukhtara	ML	M	M	Mrusti	ML	M	M	Mtolle	ML	M	M
Naameh	M	M	M	Niha El-Chouf	ML	M	M	Ouadi Abou Youssef	L	M	M
Ouadi Ed-Deir	M	M	M	Ouadi El-Sit	ML	M	M	Ouadi bnehlay	L	M	M
Qraibeh	ML	M	M	Qreiaa	L	M	M	Rmayle El-Chouf	M	M	M
Semqaniyeh	M	M	M	Sibline	M	M	M	Sirjbeil	ML	M	M
Warhanieh	ML	M	M	Werdaniyeh	M	M	M	Zaarourieh	ML	M	M

Baabda

Municipality	10-May	11-May	12-May	Municipality	10-May	11-May	12-May	Municipality	10-May	11-May	12-May
Abadiyeh	ML	M	M	Ain Mouaffaq	M	M	M	Araiya	ML	M	M
Arbaniyeh	L	M	M	Arsoun	L	M	M	Baabda	M	M	M
Baalchmey	M	M	M	Bmaryam	M	M	M	Bourj El-Brajneh	M	M	M
Boutchay	M	M	M	Bsaba Baabda	M	M	M	Btekhney	ML	M	M
Btibyat	ML	M	M	Bzebdine	L	M	M	Chbeniyeh	M	M	M
Chiyah	M	M	M	Chmeisset Baabda	ML	M	M	Chouit	ML	M	M
Deir El-harf	ML	M	M	Deir Khouna	M	M	M	Dlaybeh	L	M	M

Falougha	M	M	M	Furn El-Chebbak	M	M	M	Hadath Beyrouth	M	M	M
Halaliyeh Baabda	ML	M	M	Hammana	M	M	M	Haret El Sett	ML	M	M
Haret Hamze	M	M	M	Haret Hreik	M	M	M	Hasbaiya El-Metn	L	M	M
Jouar El-Hoz	L	M	M	Jouret Arsoun	L	M	M	Kfar Chima	M	M	M
Kfar Selouane	ML	M	MH	Khalouat Baabda	M	M	M	Kneisset Baabda	L	M	M
Laylakeh	M	M	M	Louayzeh Baabda	ML	M	M	Merdache	M	M	M
Mzairaa Baabda	ML	M	M	Ouadi Chahrour El Ol	M	M	M	Ouadi Chahrour El So	M	M	M
Qalaa Baabda	M	M	M	Qhraybe Baabda	M	M	M	Qobbayaa	M	M	M
Qornayel	L	M	M	Qortada	L	M	M	Qrayeh Baabda	M	M	M
Qsaibeh Baabda	ML	M	M	Qtale Baabda	ML	M	M	Ras El Metn	ML	M	M
Ras El-Haref	M	M	M	Rouayset El-Ballout	ML	M	M	Salima Baabda	L	M	M
Tahouitat El Ghadir	M	M	M	Tarchich	ML	M	MH	Zandouqa	ML	M	M

Aley

Municipality	10-May	11-May	12-May	Municipality	10-May	11-May	12-May	Municipality	10-May	11-May	12-May
Abey	ML	M	M	Aghmid	M	M	M	Ain Dara	M	M	M
Ain Drafil	M	M	M	Ain El Halazoun	M	M	M	Ain El-Rmmaneh	L	M	M
Ain Jedideh	M	M	M	Ain Ksour	ML	M	M	Ain Onoub	M	M	M
Ain Traz	ML	M	M	Ainab	M	M	M	Aley	M	M	M
Aramoun	M	M	M	Aytat	M	M	M	Azouniyeh	M	M	M
Baawerta	ML	M	M	Badghan Oua Wadi Bad	M	M	M	Bassatine	M	M	M
Bayssour	M	M	M	Bchamoun	M	M	M	Bdadoun	ML	M	M
Behouara	ML	M	M	Bennay	ML	M	M	Bhamdoun El-Dayaa	M	M	M
Bhamdoun El-Mhatta	M	M	M	Bkhechtey	M	M	M	Bleibel	M	M	M
Bmakkine	M	M	M	Bmehray	M	M	M	Bouzrid	ML	M	M
Bserrine	M	M	M	Bsous	L	M	M	Btalloun	M	M	M
Btater	M	M	M	Chanay	M	M	M	Charoun	M	M	M
Chartoun	ML	M	M	Chemlane	M	M	M	Choueifat El-Aamrous	M	M	M
Choueifat El-Oumara	M	M	M	Choueifat El-Quoubbe	M	M	M	Dakkoun	ML	M	M
Deir Qoubel	M	M	M	Dfoun	M	M	M	Douair El Remmaneh	ML	M	M
Ghaboun	ML	M	M	Habramoun	ML	M	M	Homs Oua Hama	M	M	M
Houmal	M	M	M	Jisr El Qadi	ML	M	M	Kehaleh	ML	M	M
Keyfoun	M	M	M	Kfar Aamey	M	M	M	Kommatyeh	ML	M	M
Maasrati	M	M	M	Majdel Baana	M	M	M	Mansourieh et Ain El	M	M	M
Mazraat El-Nahr	ML	M	M	Mchakhte	M	M	M	Mecherfeh	M	M	M
Mejdlaya	ML	M	M	Mrayjat	ML	M	M	Ramliyeh	ML	M	M
Rechmaya	ML	M	M	Rejmeh	ML	M	M	Remhala	M	M	M
Rouaysset El Neemane	M	M	M	Saoufar	M	M	M	Selfaya	ML	M	M
Sirhmoul	M	M	M	Souq El Ghareb	M	M	M	Taazanieh	M	M	M

Kesrouane

Municipality	10-May	11-May	12-May	Municipality	10-May	11-May	12-May	Municipality	10-May	11-May	12-May
Achkout	L	M	M	Adma Oua Dafneh	M	M	M	Ain Ed-Delbe Kesroua	L	M	M
Ain El-Rihane	M	M	M	Aintoura Kesrouane	M	M	M	Ajaltoun	L	M	MH
Akaybeh Kesrouane	M	M	M	Aramoun Kesrouane	L	M	MH	Azra ouel Ozor	ML	M	MH
Ballouneh	L	M	M	Batha	ML	M	M	Bekaatat Achkout	ML	M	M
Bekaatat Kanaan	L	M	MH	Bizhel	ML	M	MH	Bouar	M	M	M
Bqaatouta	ML	M	MH	Bqaq Ed-Dine	M	M	M	Bzommar	ML	M	MH

Chahtoul	L	M	MH	Chnaniir	ML	M	M	Chouan	L	M	MH
Daraya Kesrouane	L	M	MH	Darooun	M	M	M	Deir Baqlouch	M	M	M
Dlebta	L	M	MH	Eghbeh	L	M	M	Faraya	M	M	MH
Fatka	ML	M	M	Feytroun	L	M	M	Ghazir	ML	M	M
Ghbaleh Kesrouane	ML	M	MH	Ghedrass	L	M	M	Ghosta	L	M	MH
Ghyneh	ML	M	MH	Harharaya w Kattine	L	M	MH	Harissa Kesrouane	M	M	M
Hayata	L	M	MH	Hosein	L	M	M	Hrajel	M	M	MH
Jdeideh Ghazir	ML	M	MH	Jeita	M	M	M	Jounieh Ghadir	M	M	M
Jounieh Haret Sakhr	M	M	M	Jounieh Salel Alma	M	M	M	Jounieh Sarba	M	M	M
Jouret Bedrane	M	M	MH	Jouret Mhad	L	M	M	Jouret Termos	ML	M	MH
Kfar Debiane	ML	M	MH	Kfar Tay Kesrouane	L	M	MH	Kfar Yassine	M	M	M
Kfour Kesrouane	ML	M	MH	Kharayeb Nahr Ibrahi	M	M	M	Klayaat Kesrouane	L	M	MH
Maarab	L	M	MH	Maaysra Kesrouane	ML	M	MH	Mayrouba	ML	M	MH
Mazraat Er-Ras	M	M	M	Mazraat Mrah El-Mir	L	M	MH	Mchaa El Ftouh	M	M	MH
Mchaa Faraya	M	M	MH	Mchaa Kfar Dibiane	M	M	MH	Mghaer	L	M	M
Mradiyeh	ML	M	MH	Nahr Ed-Dahab	L	M	M	Nammoura Kesrouane	ML	M	M
Ouata El Jaouz	L	M	M	Ouata Sillam	M	M	M	Raachine	L	M	M
Rayfoun	ML	M	MH	Safra Kesrouane	M	M	M	Shayle Kesrouane	ML	M	M
Tabarja	M	M	M	Yahchouch	L	M	MH	Zaaytreh	ML	M	MH
Zeytoun	M	M	M	Zouk Mikael	M	M	M	Zouk Mosbeh	M	M	M

Baalbek_Hermel

Baalbek

Municipality	10-May	11-May	12-May	Municipality	10-May	11-May	12-May	Municipality	10-May	11-May	12-May
Aadous	M	MH	MH	Aamchki	M	M	MH	Aarsal	M	M	MH
Ain Baalbek	M	M	MH	Ain Bourday	M	MH	MH	Ain El-Benye	M	M	M
Ain El-Jaouz Baalbek	M	M	M	Ain El-Siya Chadoura	M	M	MH	Al Khodr Baalbek	M	M	MH
Al Nabi Chit	M	M	MH	Aynata Baalbek	M	M	MH	Baalbek	M	MH	MH
Bachwat	M	M	MH	Barqa	M	M	MH	Bednayel Baalbak	M	M	MH
Beit Chama	M	M	MH	Bijjaje	M	MH	MH	Bouday	M	MH	MH
Brital	M	MH	MH	Btadi	M	MH	H	Chaat	M	MH	MH
Chaibe	M	M	M	Chlifa	M	MH	MH	Chmestar	M	MH	MH
Dar El-Oussa	M	MH	MH	Deir El-Ahmar	M	MH	MH	Deir Mar Maroun Baal	M	M	MH
Douris	M	MH	MH	Fakiha	M	MH	MH	Hadath Baalbek	M	MH	MH
Ham	M	M	M	Haour Taala	M	M	M	Hizzine	M	MH	MH
Hlebta	M	MH	MH	Hosh Barada	M	H	H	Hosh El Dahab	M	MH	MH
Hosh El Snid	M	M	MH	Hosh El-Nabi	M	MH	MH	Hosh El-Rafiqa	M	M	MH
Hosh Tal Safiya	M	MH	MH	Hrebta	M	MH	MH	Iaat	M	MH	MH
Jebaa	M	MH	MH	Jenta	M	M	MH	Kfar Dabach	M	MH	MH
Kfar Dane	M	MH	MH	Khraibeh El-Hermel	M	MH	MH	Khreibet Baalbek	M	M	M
Kneisset Baalbek	M	MH	MH	Labueh	M	MH	MH	Maarboun	M	M	MH
Majdaloun	M	MH	MH	Maqneh	M	MH	MH	Mazraat Beit Mcheik	M	MH	MH
Misraya	M	M	MH	Moqraq	M	M	MH	Nabha El-Damdoum	M	MH	MH
Nabi Chbay	M	M	M	Nabi Osman	M	M	MH	Nahleh baalbek	M	M	MH
Ouadi El-Oss	M	MH	MH	Qaa Baayoun	M	M	MH	Qaa Jouar Maqiye	M	M	MH
Qaa Ouadi El-Khanzir	M	M	MH	Qah Baalbek	M	MH	MH	Qarha Baalbek	M	MH	MH

Qsarnaba	M	M	MH	Ram Baalbek	M	MH	MH	Ras Baalbek El Sahl	M	MH	MH
Ras Baalbek El-Charq	M	M	MH	Riha	M	MH	MH	Saaide	M	MH	MH
Sbouba	M	MH	MH	Seriine El-Tahta	M	M	MH	Slouqi	M	M	MH
Taiba Baalbek	M	MH	MH	Talia	M	MH	MH	Taraiya	M	MH	MH
Temnin El Fawqa	M	M	MH	Temnin El-Tahta	M	M	MH	Tfail	M	M	M
Yahfoufa	M	M	MH	Yammouneh	M	M	MH	Younine	M	M	MH
Zboud	M	MH	MH								

Hermel

Municipality	10-May	11-May	12-May	Municipality	10-May	11-May	12-May	Municipality	10-May	11-May	12-May
Charbine El-Hermel	M	M	MH	Hermel Jbab	M	M	MH	Hermel	M	M	MH
Maaysra El-Hermel	M	MH	MH	Michaa Mrajhine	M	M	MH	Ouadi Faara	M	MH	H
Ras Baalbek - Ouadi	M	MH	MH	Ras Baalbek El Gharb	M	MH	H	Zighrine	M	MH	MH

Akkar

Akkar

Municipality	10-May	11-May	12-May	Municipality	10-May	11-May	12-May	Municipality	10-May	11-May	12-May
Aain Tinta	M	M	M	Aaiyat	M	M	M	Aakkar El-Aatiqa	M	M	M
Aamar Aakkar	M	M	M	Aamar El Baykat	M	M	M	Aamayer	M	M	MH
Aamriyet Aakkar	M	M	M	Aandqet	M	M	M	Aarmeh	M	M	M
Aarqa	M	M	M	Aawaynat	M	M	M	Aayoun Aakkar	M	M	M
Abboudiye	M	M	M	Ain El-Zeit	M	M	M	Ain Yaaqoub	M	M	M
Akroum	M	M	M	Aridet Cheikh Zennad	M	M	M	Baldeh w Mazraat Bal	M	M	M
Barcha	M	M	M	Bardeh	M	M	M	Bebnine	M	M	M
Beino	M	M	M	Beit Ayoub	M	M	M	Beit El-Haouch	M	M	M
Beit Mellat	M	M	M	Beit Younes	M	M	M	Berbara Aakkar	M	M	M
Berqayel	M	M	M	Bezbina	M	M	M	Bireh Aakkar	M	M	M
Borj	M	M	M	Bqerezla	M	M	M	Bzal	M	M	M
Chane	M	M	M	Chaqdouf	M	M	M	Charbila	M	M	M
Cheikh Mohammad	M	M	M	Cheikh Taba Es-Sahl	M	M	M	Cheikh Taba	M	M	M
Cheikh Zennad	M	M	M	Cheikhlar	M	M	M	Chir Hmairine	M	M	M
Daghle	M	M	M	Dahr Laissine	M	M	M	Darine	M	M	M
Dawra	M	M	M	Dawsa w Baghdadi	M	M	M	Dayret Nahr El-Kabir	MH	M	M
Deir Dalloum	M	M	M	Deir Jennine	M	M	M	Denbou	M	M	M
Dibbabiyeh	M	M	M	Douair Aadwiyeh	M	M	M	Fassikine	M	M	M
Fnaydek	M	M	M	Fraydes Aakkar	M	M	M	Ghazayle	M	M	M
Habchit	M	M	M	Hakour	M	M	M	Halba	M	M	M
Haouchab	M	M	M	Hayssat	M	M	M	Haytla	M	M	M
Hayzouq	M	M	M	Hedd	M	M	M	Hmaira Aakkar	M	M	M
Hmaiss Aakkar	M	M	M	Hnaider	MH	M	MH	Hokr Ed-Dahri	M	M	M
Hokr Etti	M	M	M	Hokr Jouret Srar	M	M	M	Houaich	M	M	M
Hrar	M	M	M	Idbil	M	M	M	Ilat	M	M	M
Janine	M	M	M	Jdeidet El-Joumeh	M	M	M	Jdeidet El-Kaiteh	M	M	M
Jebrayel	M	M	M	Kafr	M	M	MH	Kafr	M	M	M
Karm Asfour	M	M	M	Kfar Melki Aakkar	M	M	M	Kfar Noun	M	M	M
Kfarharra	M	M	M	Khalsa	M	M	MH	Kharnoubet Aakkar	M	M	M

Khirbet Daoud Aakkar	M	M	M	Khirbet El Remmane	M	M	M	Khirbet Shar	M	M	M
Khoreybet El-Jindi	M	M	M	Khreibet Aakkar	M	M	M	Kneisset Aakkar	M	M	M
Kneisset Hnaider	MH	M	MH	Knisse	M	M	M	Kroum El-Aarab	M	M	M
Kwachra	M	M	M	Kweykhat	M	M	M	Machta Hammoud	M	M	M
Majdala	M	M	M	Majdel Akkar	M	M	M	Mar Touma	M	M	M
Marlaya Melhem	M	M	M	Mashha	M	M	M	Massoudiye	M	M	M
Mazraat Beit Ghattas	M	M	M	Mazraat En-Nahriye	M	M	MH	Mechmech	M	M	M
Memneh	M	M	M	Mhammara	M	M	M	Mighraq Aakkar	M	M	M
Minyara	M	M	M	Moqayteh	M	M	M	Mounjez	M	M	M
Msalla	M	M	M	Mzeihmeh	M	M	M	Nfaiseh	M	M	M
Noura Et-Tahta	M	M	M	Ouadi El-Haour	M	M	M	Ouadi El-Jamous	M	M	M
Ouyoun El-Ghizlane	M	M	M	Qaabarine	M	M	M	Qabaait	M	M	M
Qachlaq	M	M	M	Qantara Aakkar	M	M	M	Qarha Aakkar	MH	M	MH
Qarqaf	M	M	M	Qboula	M	M	M	Qleiaat Aakkar	M	M	M
Qloud El-Baqie	M	M	M	Qobaiyat Aakkar	M	M	M	Qobbat Chamrat	M	M	M
Qorayat	M	M	M	Qornet Aakkar	M	M	M	Qsair Aakkar	M	M	M
Rahbe	M	M	M	Rihaniyet Aakkar	M	M	M	Rmah	M	M	M
Rmoul	M	M	M	Saadine	M	M	M	Sadaqa	M	M	M
Saidnaya	M	M	M	Sammouniye	M	M	M	Sayssouq	M	M	M
Semmaqiye	M	M	M	Semmaqli	M	M	M	Sfinet El-Dreib	M	M	M
Sfinet El-Qaitaa	M	M	M	Sindyanet Zeidane	M	M	M	Souaisset Aakkar	M	M	M
Srar	M	M	M	Tal Abbas El Gharby	M	M	M	Tal Abbas El-Charqy	M	M	M
Tal Biret	M	M	M	Tal Hmayra	M	M	M	Tal Maayan Tal Kiri	M	M	M
Tal Sibel	M	M	M	Tallet Chattaha	M	M	M	Tikrit	M	M	M
Tleil	M	M	M	Tshea	M	M	M	Zawarib	M	M	M
Zouq El Hosniyeh	M	M	M	Zouq El-Haddara	M	M	M	Zouq El-Hbalsa	M	M	M
Zouq El-Moqachrine	M	M	M								

Sud

Sour

Municipality	10-May	11-May	12-May	Municipality	10-May	11-May	12-May	Municipality	10-May	11-May	12-May
Aaiyeh	M	M	M	Aalma El-Chaab	M	M	M	Aaytit	M	M	M
Abbassiyeeh Sour	M	M	M	Abou Chech	ML	M	M	Ain Abou Abdallah	M	M	M
Ain Baal	M	M	M	Arzoun	ML	M	M	Aziyeh	M	M	M
Baflaya	ML	M	M	Barich	ML	M	M	Batouliyeh	M	M	M
Bayad	M	M	M	Bazouriyeh	M	M	M	Bediass	ML	M	M
Bestiyat	ML	M	M	Borj El Chemali	M	M	M	Borj En-Naqoura	M	M	M
Borj Rahhal	ML	M	M	Boustane	ML	M	MH	Btaychiyeh	M	M	M
Chaaitiye	M	M	M	Chameh	M	M	M	Chehabiye	M	M	M
Chehour	M	M	M	Chihine	ML	M	M	Debaal Sour	ML	M	M
Deir Amess	M	M	M	Deir Kifa	M	M	M	Deir Qanoun El-Ain	M	M	M
Deir Qanoun El-Naher	ML	M	M	Derdghaiya	ML	M	M	Dhayra	ML	M	M
Halloussiyeh	ML	M	M	Hamoul	M	M	M	Hanaouey	M	M	M
Henniye	M	M	M	Hmairi Sour	ML	M	M	Iskandarouna Sour	M	M	M
Jbal El Botom	M	M	M	Jebbin	M	M	MH	Jennata	ML	M	M
Jijim	ML	M	M	Jouaiya	M	M	M	Kneisset Sour	M	M	M

Maarake	ML	M	M	Maaroub	ML	M	M	Majadel	M	M	M
Majdalzoun	M	M	M	Mansouri Sour	M	M	M	Marnba	M	M	M
Marouahine	ML	M	MH	Mazraat El-Zalloutiy	M	M	MH	Mazraat Mechref	M	M	M
Mazraat Tayr Semhat	M	M	M	Mheilib	M	M	M	Neffakhiyeh	ML	M	M
Niha Sour	ML	M	M	Ouadi Jilo	ML	M	M	Qana	M	M	M
Qolaileh Sour	M	M	M	Rechknanay	M	M	M	Rmadiyeh	M	M	M
Selha Sour	ML	M	M	Siddiqine	M	M	M	Sour	ML	M	M
Srifa	ML	M	M	Tayr Debbe	ML	M	M	Tayr Felsay	ML	M	M
Tayr Harfa	M	M	MH	Touayri	M	M	M	Toura	ML	M	M
Yanouh Sour	ML	M	M	Yarine	M	M	MH	Zebqine	M	M	M

Saida

Municipality	10-May	11-May	12-May	Municipality	10-May	11-May	12-May	Municipality	10-May	11-May	12-May
Aanqoun	M	M	M	Aaqtanit	M	M	M	Aarab Ej-Jall	M	M	M
Aarab Tabbaya	M	M	M	Abra Saida	M	M	M	Adloun	M	M	M
Adousiyeh	M	M	M	Ain-El-Deleb	M	M	M	Arzai	ML	M	M
Babliyeh	ML	M	M	Barty	M	M	M	Bissariyeh	M	M	M
Bnaafoul	M	M	M	Bqosta	M	M	M	Bramiy ├-	M	M	M
Daoudiyeh	ML	M	M	Dareb El-Sim	M	M	M	Erkay	M	M	M
Ghassanieh	ML	M	M	Ghazieh	M	M	M	Hajjeh	M	M	M
Haret Saida	M	M	M	Hartiyeh	M	M	M	Hlaliye Saida	M	M	M
Insariyat	ML	M	M	Jazira Saida	M	M	M	Kafar Bit	M	M	M
Kaoutariyet El-Siyad	M	M	M	Kfar Chellal	M	M	M	Kfar Hatta Saida	M	M	M
Kfar Milke Saida	M	M	M	Khartoum	M	M	M	Khaziz	M	M	M
Khirbet Ed-Douair Sa	M	M	M	Khirbet El-Bassal	M	M	M	Khrayeb Saida	M	M	M
Loubieh	ML	M	M	Maghdouche	M	M	M	Majdelyoun	M	M	M
Matariyet El-Choumar	ML	M	M	Matayriyeh	M	M	M	Mazraat 'Mseileh	M	M	M
Mazraat 'Snaiber	M	M	M	Mazraat Aarab Soukka	M	M	M	Mazraat Deir Taqla	M	M	M
Mazraat El Yahoudiye	M	M	M	Mazraat El-Housseini	M	M	M	Mazraat El-Mhaydaleh	M	M	M
Mazraat El-Ouasta	M	M	M	Mazraat Jamjim	M	M	M	Mazraat Kaoutariyet	M	M	M
Mazraat Kfar Badda	M	M	M	Mazraat Oussamiyat	ML	ML	M	Mazraat Sari	M	M	M
Mazraat Sinai	ML	M	M	Meemariyeh	M	M	M	Merouaniyeh	M	M	M
Miyeh ou Miyeh	M	M	M	Najjariyeh	M	M	M	Qaaqaiyat El-Snaouba	ML	M	M
Qnarit	M	M	M	Qraiye Saida	M	M	M	Saida Ed-Dekermane	M	M	M
Saida El-Oustani	M	M	M	Saida El-Qadimeh	M	M	M	Saida Kefraya	M	M	M
Saksakiyeh	ML	M	M	Salhieh Saida	M	M	M	Sarafand	M	M	M
Sfenta	ML	M	M	Tafahta	M	M	M	Tanbourit	M	M	M
Tebna	M	M	M	Zaghdraiya	M	M	M	Zeita	M	M	M
Zrariyeh	ML	M	M								

Jezzine

Municipality	10-May	11-May	12-May	Municipality	10-May	11-May	12-May	Municipality	10-May	11-May	12-May
Ain El-Mir (El Estab	M	M	M	Anane	ML	M	M	Aramta	M	M	MH
Ariya	ML	M	M	Aychiyeh	M	M	M	Azour	ML	M	M
Baba	ML	M	M	Bayssour Jezzine	M	M	M	Benoueteh Jezzine	ML	M	M
Bhannine	ML	M	M	Bisri	ML	M	M	Bkassine	ML	M	M
Bouslaya	ML	M	M	Btedine El-Leqech	ML	M	M	Chbail	L	M	M
Choualiq Jezzine	M	M	M	Dahr Ed-Deir	ML	M	M	Deir El Qattine	ML	M	M

Demachqiyeh	M	M	M	Ghabbatiyeh	ML	M	M	Harf Jezzine	ML	M	M
Hassaniyeh	M	M	M	Haytouleh	M	M	M	Haytoura	ML	M	M
Hidab	ML	M	M	Homsiyeh	ML	M	M	Jabal Toura	M	M	M
Jarmaq	M	M	M	Jensnaya	M	M	M	Jernaya	M	M	M
Jezzine	M	M	MH	Karkha	M	M	M	Kfar Falous	M	M	M
Kfar Houna	ML	M	MH	Kfar Jarrah	M	M	M	Lebaa	M	M	M
Louayzet Jezzine	ML	M	M	Machmouche	L	M	M	Mahmoudiyeh Jezzine	M	M	M
Maknounye Jezzine	ML	M	M	Maraat Ouazaiyeh	M	M	M	Mazraat Daraya	ML	M	MH
Mazraat El-Aarqoub	M	M	M	Mazraat El-Mathane	ML	M	M	Mazraat El-Rahbane	ML	M	M
Mazraat Khallet Khaz	ML	M	MH	Mazraat Louzid (Loua	L	M	M	Mazraat Qrouh	M	M	M
Mazraat Tamra	M	M	M	Mazraat Zighrine Jez	M	M	M	Mazraat	ML	M	M
Mharbiyeh	M	M	M	Midane Jezzine	ML	M	M	Mjeydel Jezzine	M	M	M
Mlikh	ML	M	M	Mrah El-Hbasse	M	M	M	Ouadi Baanqoudaine	M	M	M
Ouadi El-Laymoun	M	M	M	Ouardiyeh	L	M	M	Qabaa Jezzine	ML	M	M
Qatrani	M	M	MH	Qaytouleh	ML	M	M	Qtaleh Jezzine	ML	M	M
Rihane Jezzine	M	M	M	Rimat	ML	M	M	Roum	ML	M	M
Roummanet	M	M	M	Sabbah	ML	M	M	Saydoun	ML	M	M
Sfaray	ML	M	M	Snaya	ML	M	M	Sojoud	M	M	M
Srayri	M	M	MH	Taaid	ML	M	M	Wadi Jezzine	L	M	M
Zhalta	ML	M	M								

Bekaa

West Bekaa

Municipality	10-May	11-May	12-May	Municipality	10-May	11-May	12-May	Municipality	10-May	11-May	12-May
Aammiq BG	M	M	MH	Ain El Tineh BG	ML	M	MH	Ain Zebdeh	M	M	MH
Ana	M	M	M	Aytanit	ML	M	MH	Baaloul BG	M	M	MH
Bab Mareh	M	M	MH	Chouberqiye Aammiq	M	M	MH	Dakoue	M	M	MH
Deir Ain El-Jaouze	M	M	MH	Deir Tahniche	M	M	MH	Ghaza	M	M	MH
Harime El-Soughra	M	M	MH	Hoch Harimeh	M	M	MH	Jazira BG	M	M	MH
Jib Jennine	M	M	MH	Kamed-El-Laouz	M	M	MH	Kefraya BG	ML	M	M
Khiara El Atika	M	M	MH	Khiara	M	M	MH	Khirbet Qanafar	M	M	MH
Lala	M	M	MH	Lebbaya BG	M	M	MH	Loussa	M	M	MH
Machghara	M	M	MH	Manara (Hammara) BG	M	M	MH	Mansoura BG	M	M	MH
Marej BG	M	M	MH	Maydoun	M	M	MH	Ouaqf BG	M	M	M
Qaraaoun	M	M	MH	Qelya	M	M	MH	Raouda (Istabel)	M	M	MH
Saghbine	M	M	MH	Sohmor	M	MH	MH	Soltan Yacoub el Ara	M	M	MH
Souairy	M	M	MH	Sultan Yaacoub	M	M	MH	Tal Znoub	M	M	MH
Yehmor BG	M	M	MH	Zilaya	ML	M	MH				

Zahle

Municipality	10-May	11-May	12-May	Municipality	10-May	11-May	12-May	Municipality	10-May	11-May	12-May
Aanjar (Haouch Mouss	M	M	MH	Ablah	M	M	MH	Ain Kfarzabad	M	M	MH
Ali-El-Nahri	M	M	MH	Bar Elias	M	M	MH	Bouarej	M	M	MH
Cheberqiyet Tabet	M	M	MH	Chtaura	M	M	MH	Deir El Ghazal	M	M	MH
Delhamiyet Zahle	M	MH	MH	Ferzol	M	M	MH	Haouch El-Ghanam	M	M	MH
Haouch Es-Siyadeh	M	M	MH	Haouch Hala	M	MH	MH	Haouch Mandara	M	M	MH

Haouch Qayssar	M	M	MH	Hezerta	M	M	MH	Hosh Moussa	M	MH	MH
Jdita	M	M	MH	Kfarzabad	M	MH	MH	Ksara	M	M	MH
Majdel Aanjar	M	M	MH	Makssi	M	M	MH	Massa	M	M	MH
Mazraat Er-Remtaniye	M	M	MH	Mrayjat Zahle	M	M	MH	Mzaraa Zahle	M	M	MH
Nabi Ayla	M	M	MH	Nasriyet Rizk	M	M	MH	Nasriyet Zahle	M	M	MH
Niha Zahle	M	M	MH	Ouadi Ed-Deloum	M	M	MH	Ouadi El-Arayech	M	M	MH
Qaa El Rim	M	M	M	Qab Elias	M	M	MH	Qousaya	M	M	MH
Rhit	M	MH	MH	Riyak	M	M	MH	Saadnayel	M	M	MH
Taal El-Akhdar	M	M	MH	Taalbeya	M	M	MH	Taanayel	M	M	MH
Talamara	M	M	MH	Tcheflik Edde Haouch	M	M	MH	Tcheflik Qiqano	M	M	MH
Terbol Zahle	M	MH	MH	Touaite Zahle	M	M	MH	Zahle Aradi	M	M	MH
Zahle El-Berbara	M	M	M	Zahle El-Maallaqa	M	M	MH	Zahle El-Midane	M	M	MH
Zahle Er-Rassiye	M	M	M	Zahle Haouch El-Ouma	M	M	MH	Zahle Haouch El-Ouma	M	M	MH
Zahle Haouch Ez-Zara	M	M	MH	Zahle Maalaqa Aradi	M	M	MH	Zahle Mar Antonios	M	M	M
Zahle Mar Elias	M	M	MH	Zahle Mar Gerios	M	M	MH	Zahle Saydet En-Naja	M	M	MH
Zebdoul	ML	M	M								

Rachaiya

Municipality	10-May	11-May	12-May	Municipality	10-May	11-May	12-May	Municipality	10-May	11-May	12-May
Ain Arab Rachaiya	M	MH	MH	Ain Ata	M	M	MH	Ain Harche	M	M	MH
Aqabe Rachaya	M	MH	MH	Ayha	M	MH	MH	Ayta El Fokhar	M	M	MH
Bakifa Rachaya	M	MH	MH	Bakka	M	MH	MH	Beit Lahya	M	MH	MH
Bireh Rachaiya	M	M	MH	Daher El Ahmar	M	M	MH	Deir El-Achayer	M	MH	H
Heloua Rachaiya	M	M	MH	Hoch El Qannabeh Rac	ML	M	MH	Kaoukaba Bou Arab	M	M	MH
Kfar Danis	M	M	MH	Kfar Mechki	M	MH	MH	Kfar Qouq	M	MH	MH
Kherbet Rouha	M	M	MH	Majdel Balhiss	M	M	MH	Mdoukha	M	MH	MH
Mhaydseh Rachaiya	M	M	MH	Nabi Safa	ML	M	MH	Rachaiya	M	MH	MH
Rafid Rachaiya	M	M	MH	Selsata (Mazraat Dei	M	M	MH	Tannoura	M	MH	MH
Yanta	M	M	MH								

Beyrouth

Beyrouth

Municipality	10-May	11-May	12-May	Municipality	10-May	11-May	12-May	Municipality	10-May	11-May	12-May
Achrafieh	M	M	M	Ain el-Mreisse	M	M	M	Bachoura	M	M	M
Beirut Central Distr	M	M	M	Marfai	M	M	M	Mazraa	M	M	M
Medaouar	M	M	M	Minet el-Hosn	M	M	M	Mwssaitbeh	M	M	M
Ras Beirut	M	M	M	Rmeil	M	M	M	Saifi	M	M	M
Zqaq el-Blat	M	M	M								