Lebanon Fire Risk Bulletin

CIVIL DEDEFENCE

Refer to cadast table condition.

Please note that the indicated temperature is at 2 meters height from the ground.

General description of potential fire risk situation

Symbol	Level of risk	Meaning and actions
VL	Very low	*Very low fire risk. Controlled burning operations can be hardly executed due to high fuel moisture content. Normally wildfires self-extinguish.*
L	Low	*Low fire risk. Controlled burning operations can be executed with a reasonable degree of safety.*
ML	Medium low	*Medium-low fire risk. Controlled burning operations can be executed in safety conditions. All the fires need to be extinguished.*
M	Medium	*Medium fire risk. Controlled burning operations would be avoided. All the fires need to be very well extinguished.*
M	Medium high	*Controlled burning is not recommended. Open flame will start fires. Cured grasslands and forest litter will burn readily. Spread is moderate in forests and fast in exposed areas. Patrolling and monitoring is suggested. Fight fires with direct attack and all available resources.*
H	High	*Ignition can occur easily with fast spread in grass, shrubs and forests. Fires will be very hot with crowning and short to medium spotting. Direct attack on the head may not be possible requiring indirect methods on flanks. Patrolling and monitoring the territory is highly suggested.*
E	Extreme	*Ignition can occur also from sparks. Fires will be extremely hot with fast rate of spread. Control may not be possible during day due to long range spotting and crowning. Suppression forces should limit efforts to limiting lateral spread. Damage potential total. Patrolling and monitoring the territory is highly suggested.*

Beirut, 18 April 2019

FIRE RISK INDEX

17 April 2019

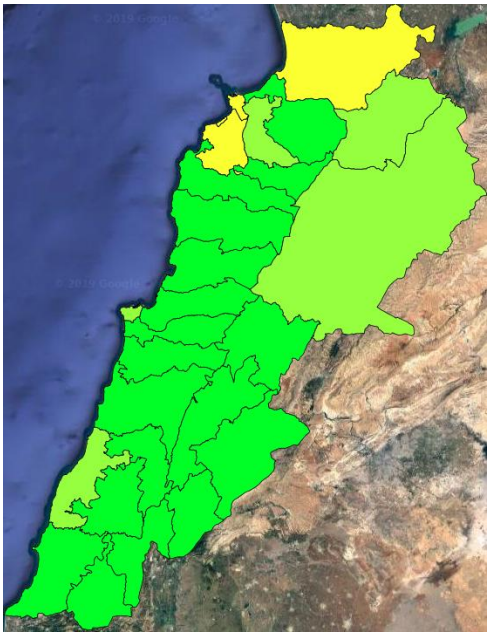

18 April 2019

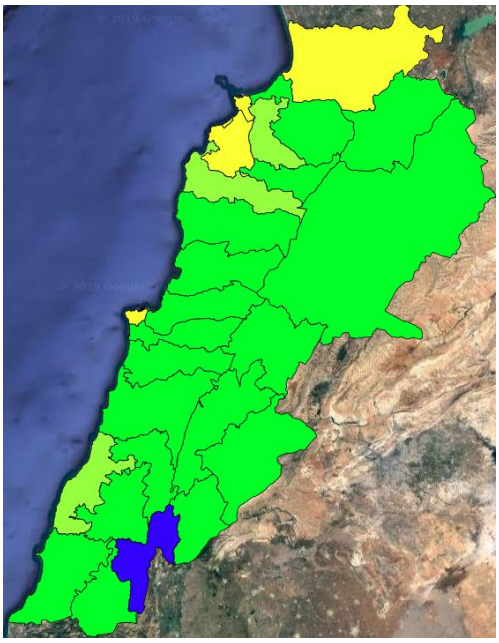

19 April 2019

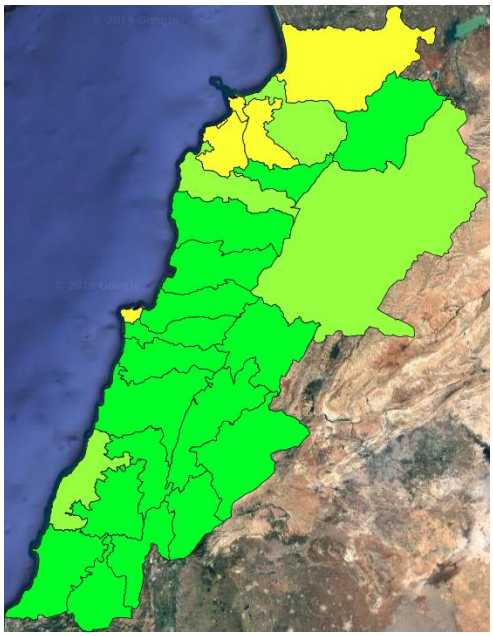

20 April 2019

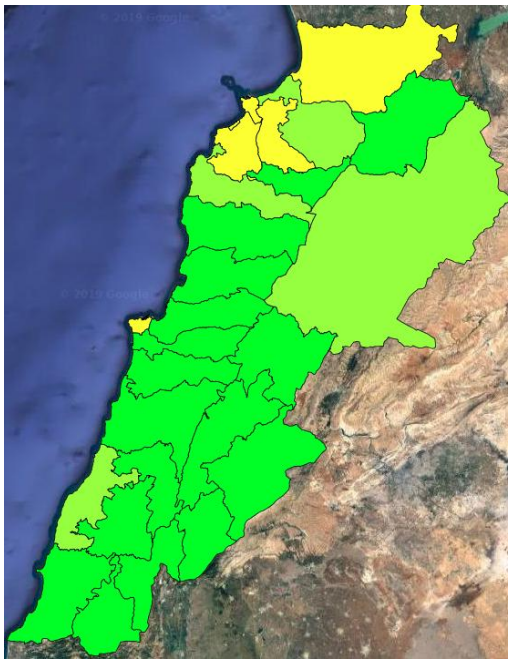

Layer Legend:
Lebanon Wildfire Risk Index 1

Data: Run: 18/04/2019 00:00. Forecast for 18
Model: RISICO for the Republic of Lebanon
Variable: Fire Weather Index
Spatial Resolution: Caza

- VERY LOW
- LOW
- MEDIUM-LOW
- MEDIUM
- MEDIUM-HIGH
- HIGH
- EXTREME

Lebanon temperature for Lebanon 18 April 2019

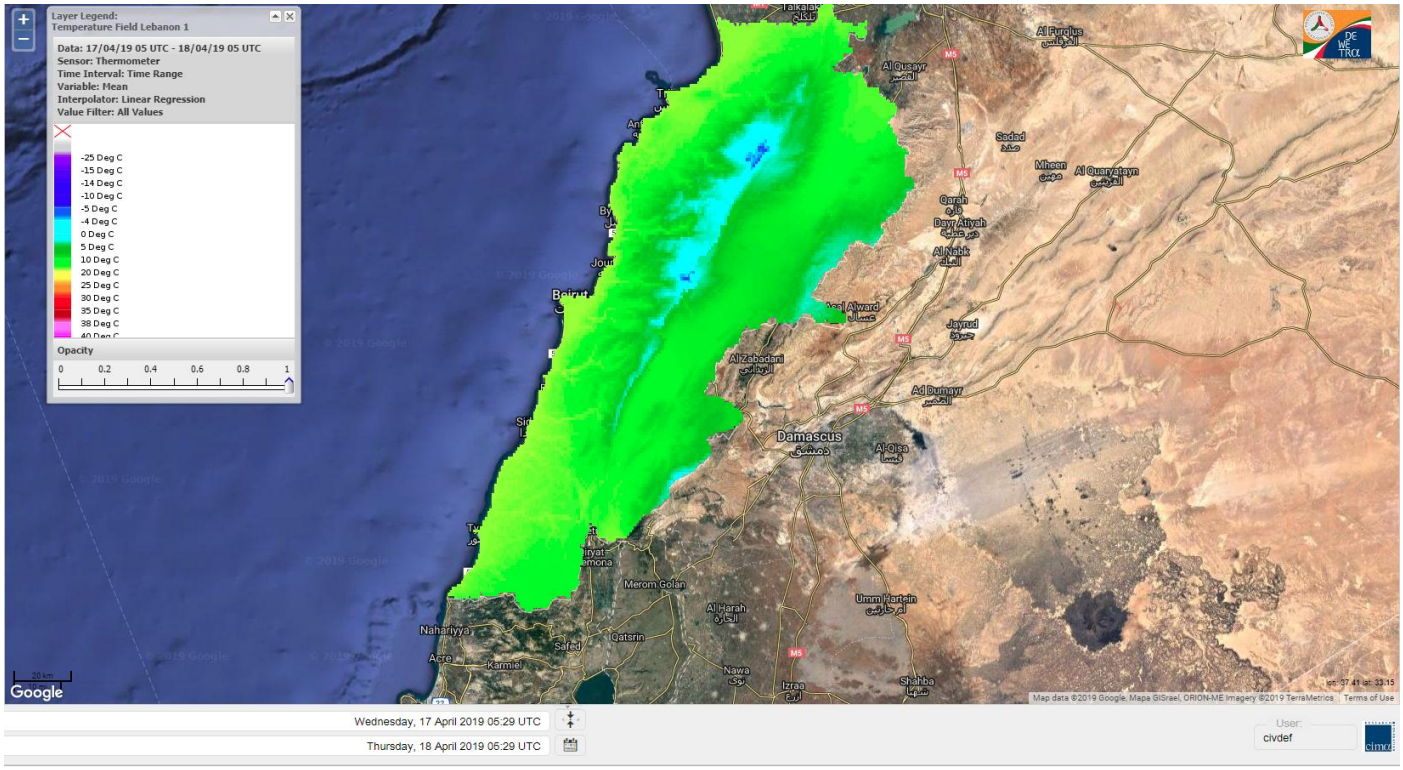

Lebanon humidity for Lebanon 18 April 2019

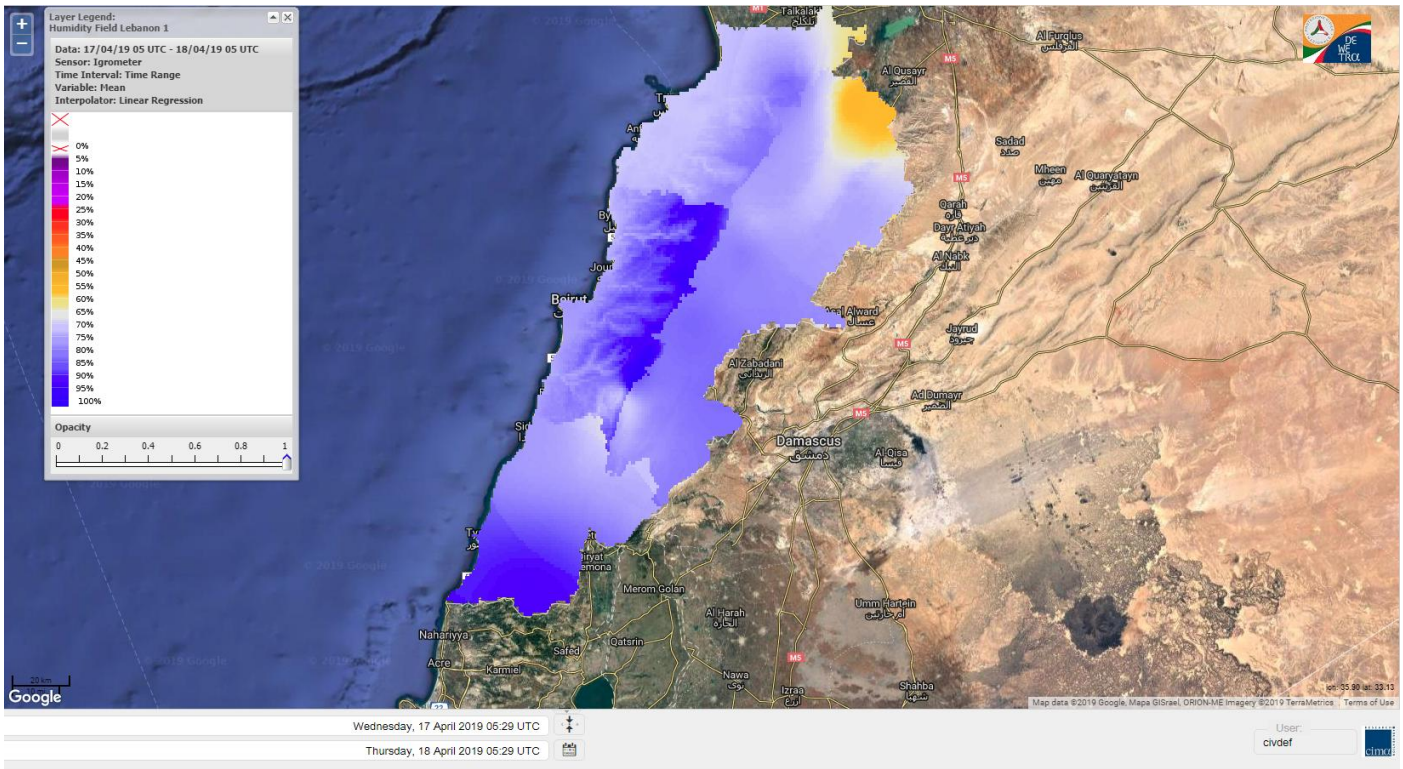

Lebanon for 18 April 2019

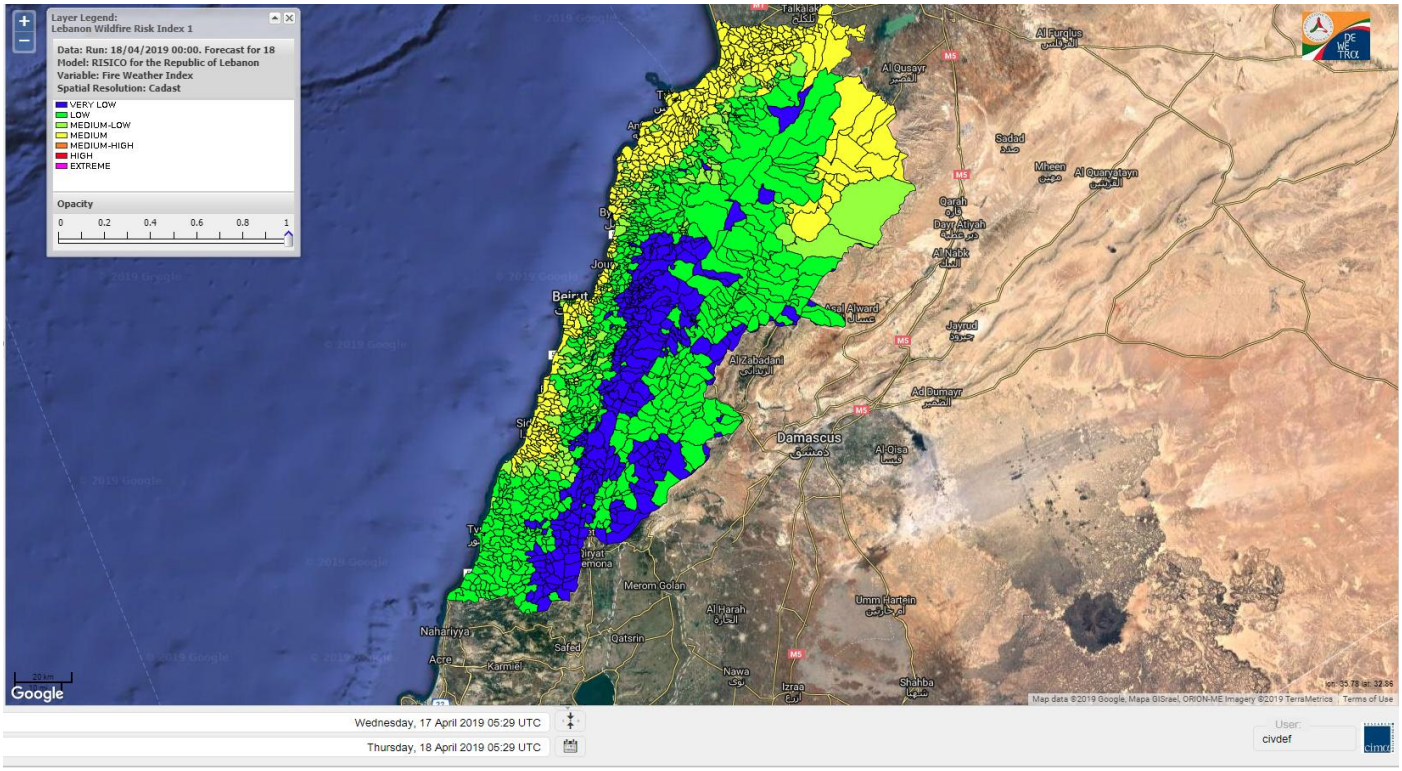

Lebanon for 19 April 2019

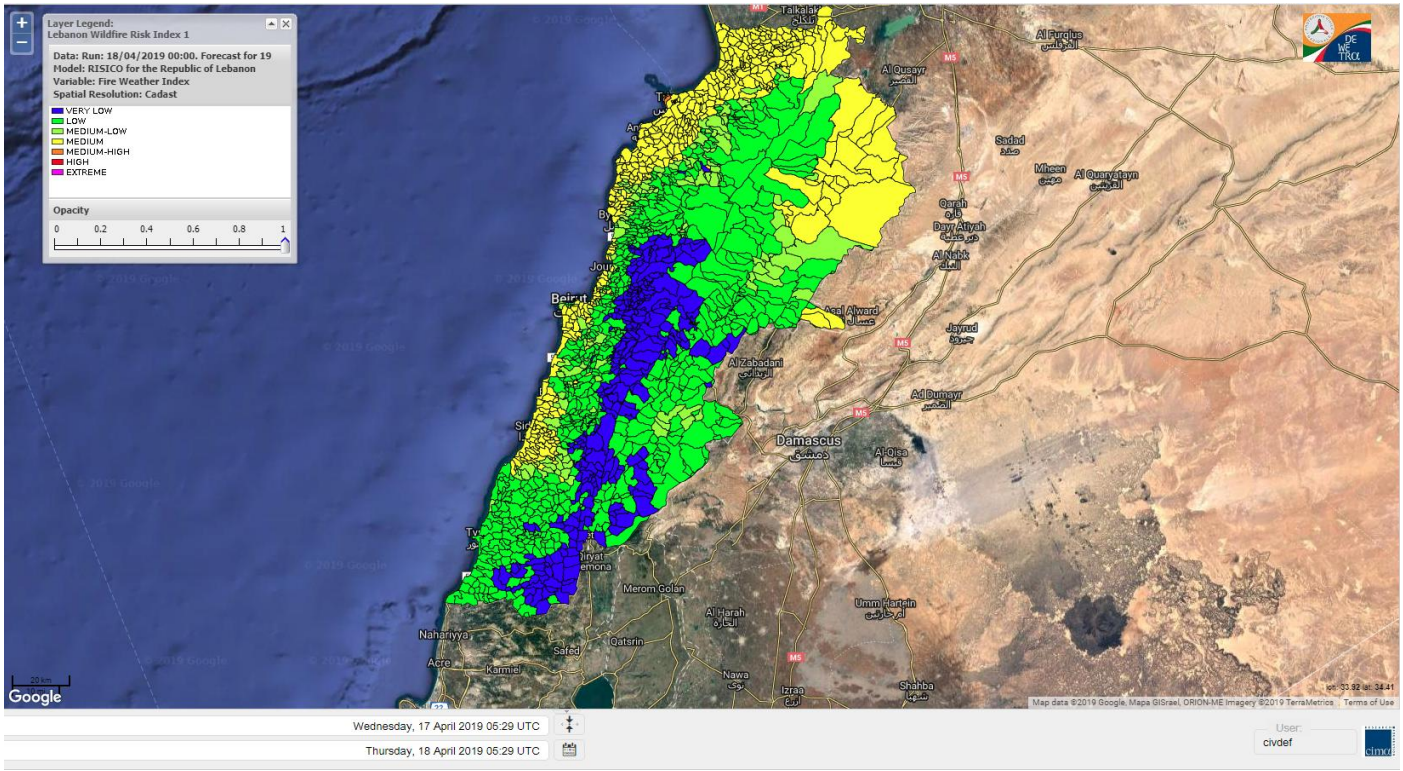

Lebanon for 20 April 2019

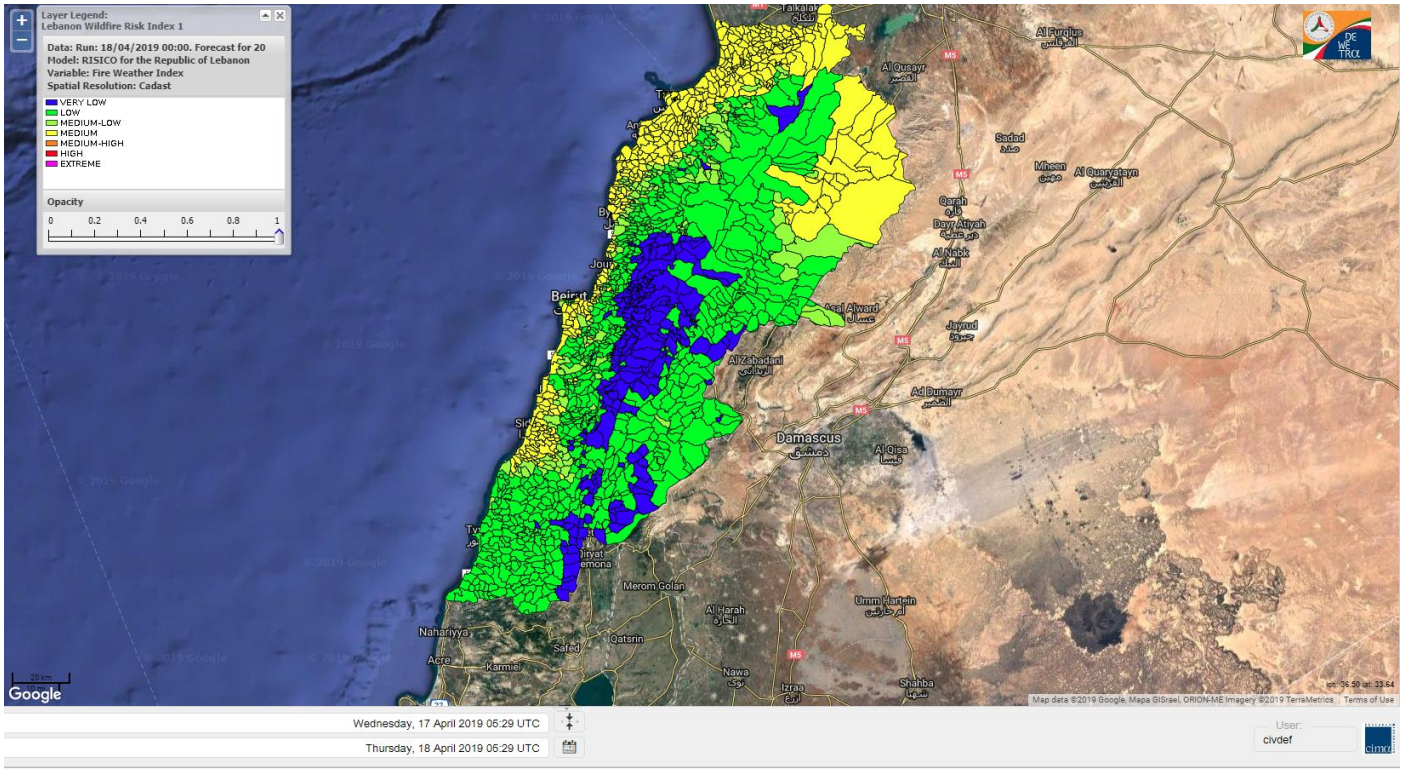

Shouf Biosphere Reserve Forecast for 18 April 2019

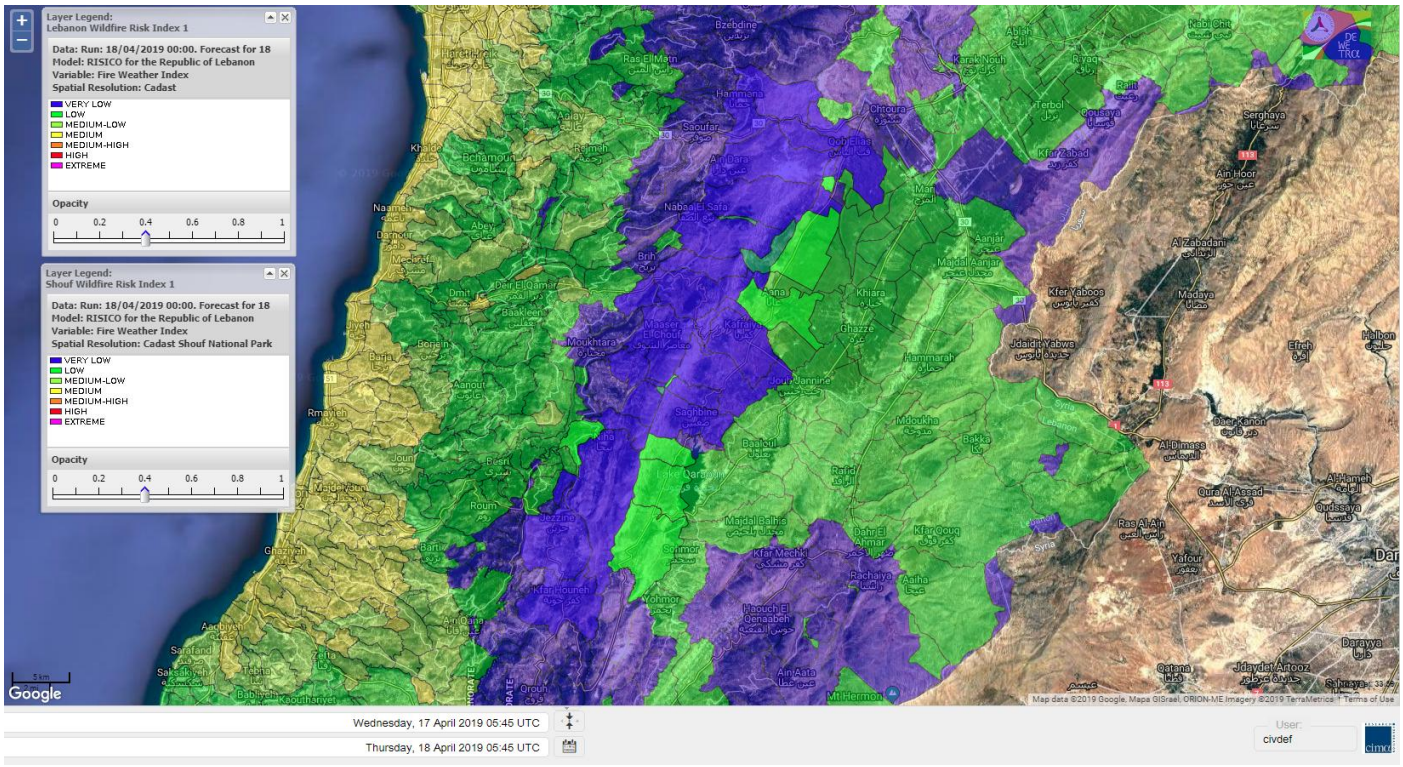

Shouf Biosphere Reserve Forecast for 19 April 2019

Shouf Biosphere Reserve Forecast for 20 April 2019

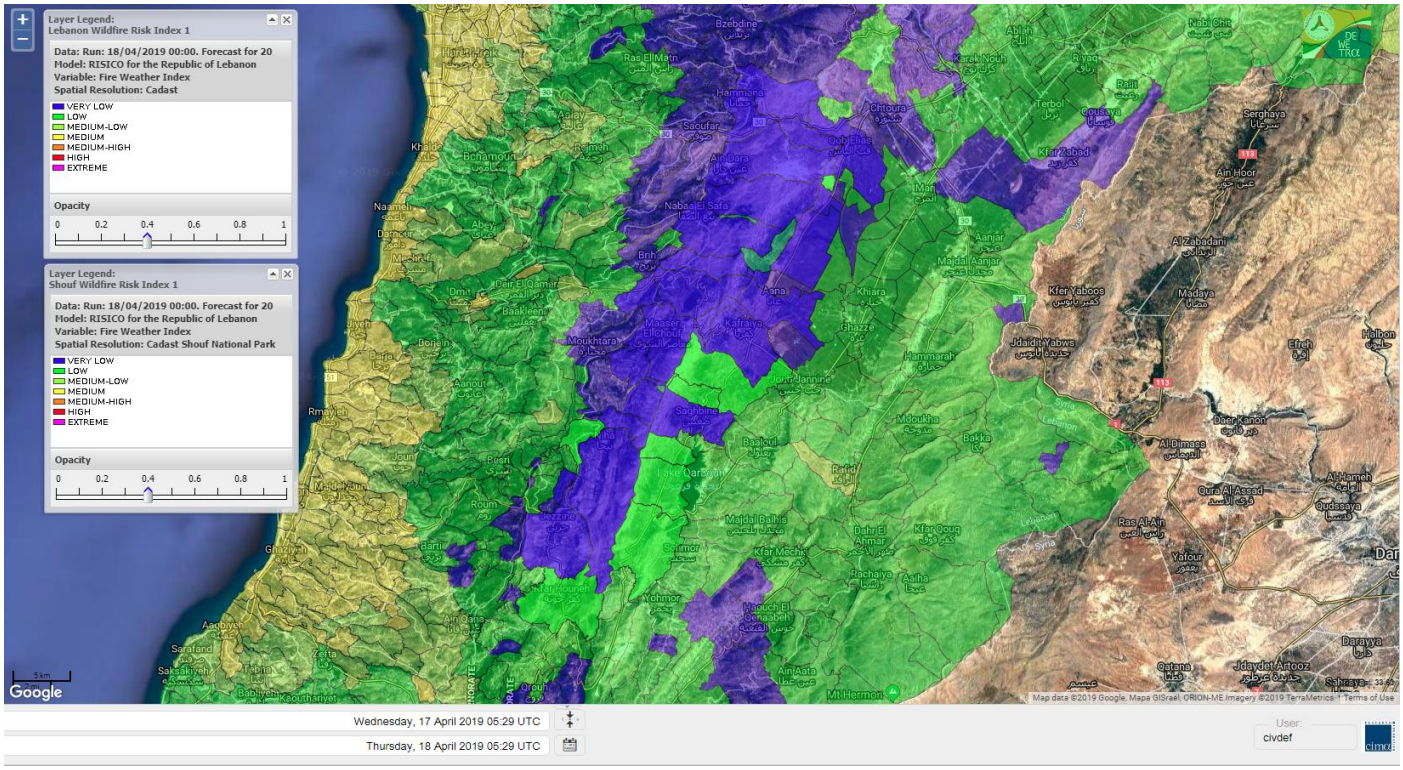

Jabal Moussa Reserve Forecast for 18 April 2019

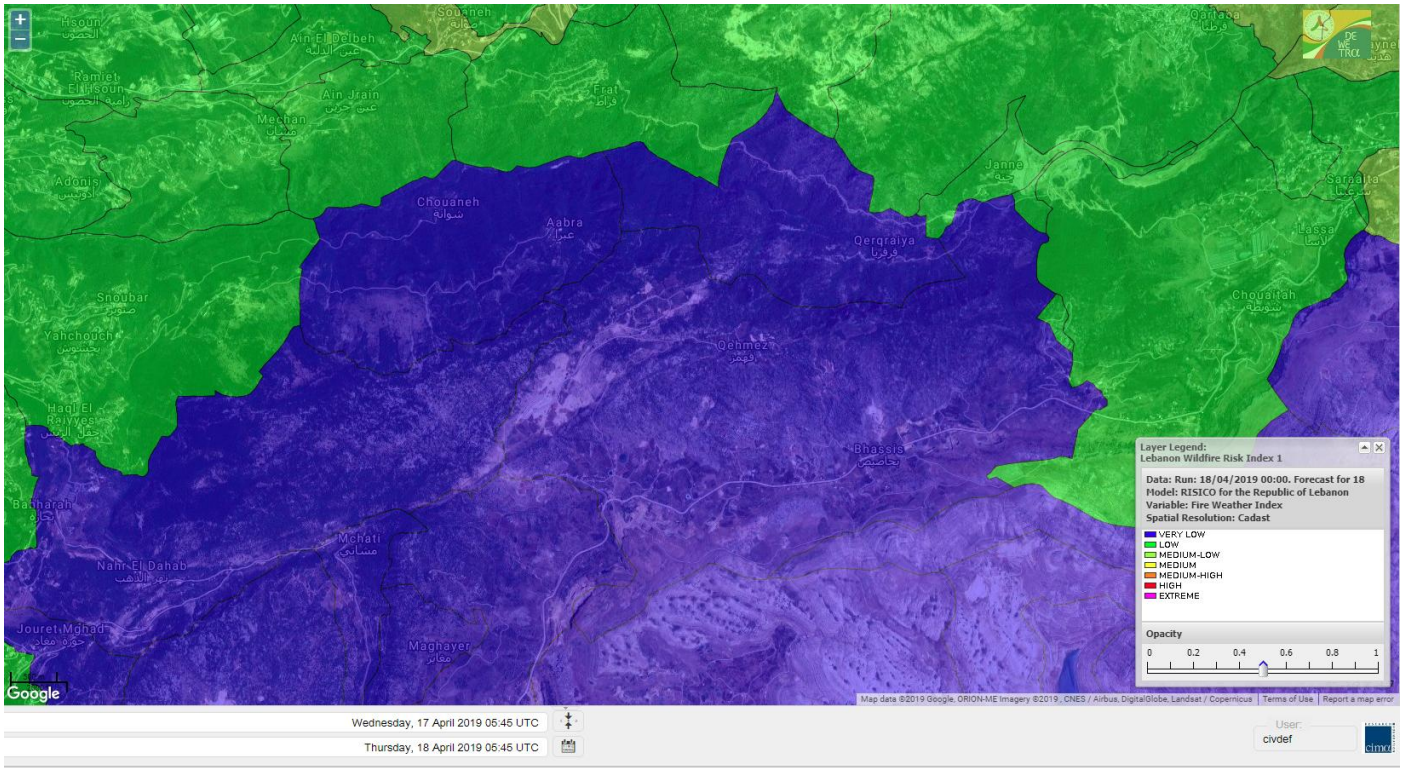

Jabal Moussa Reserve Forecast for 19 April 2019

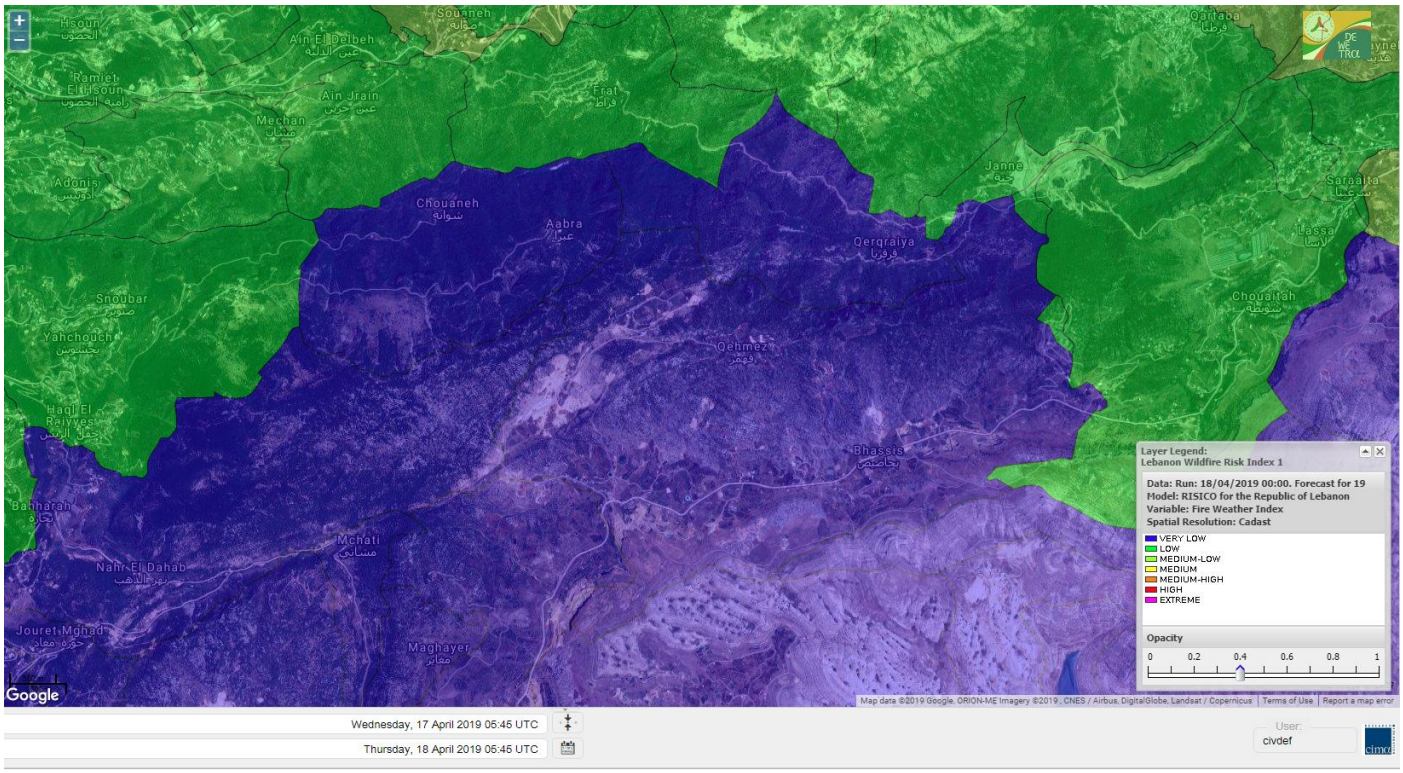

Jabal Moussa Reserve Forecast for 20 April 2019

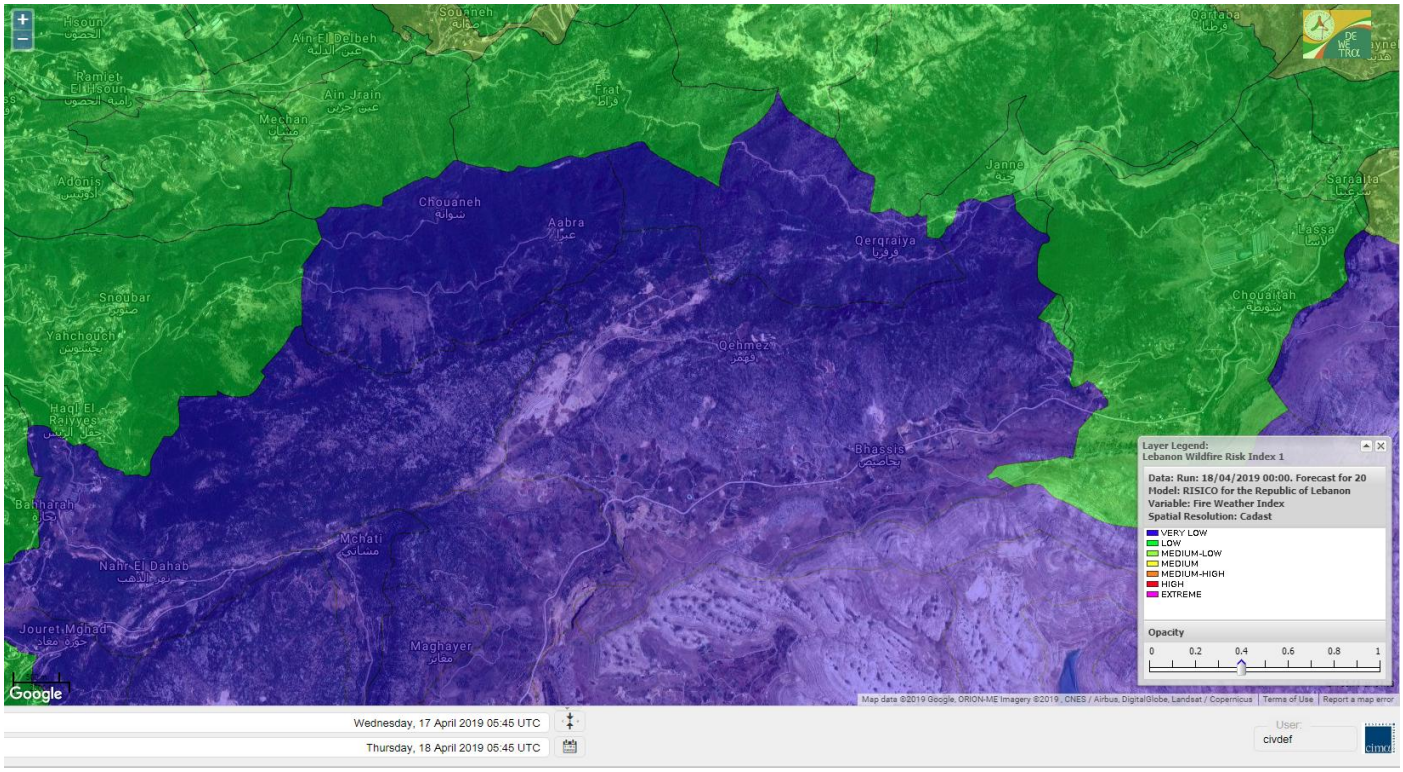

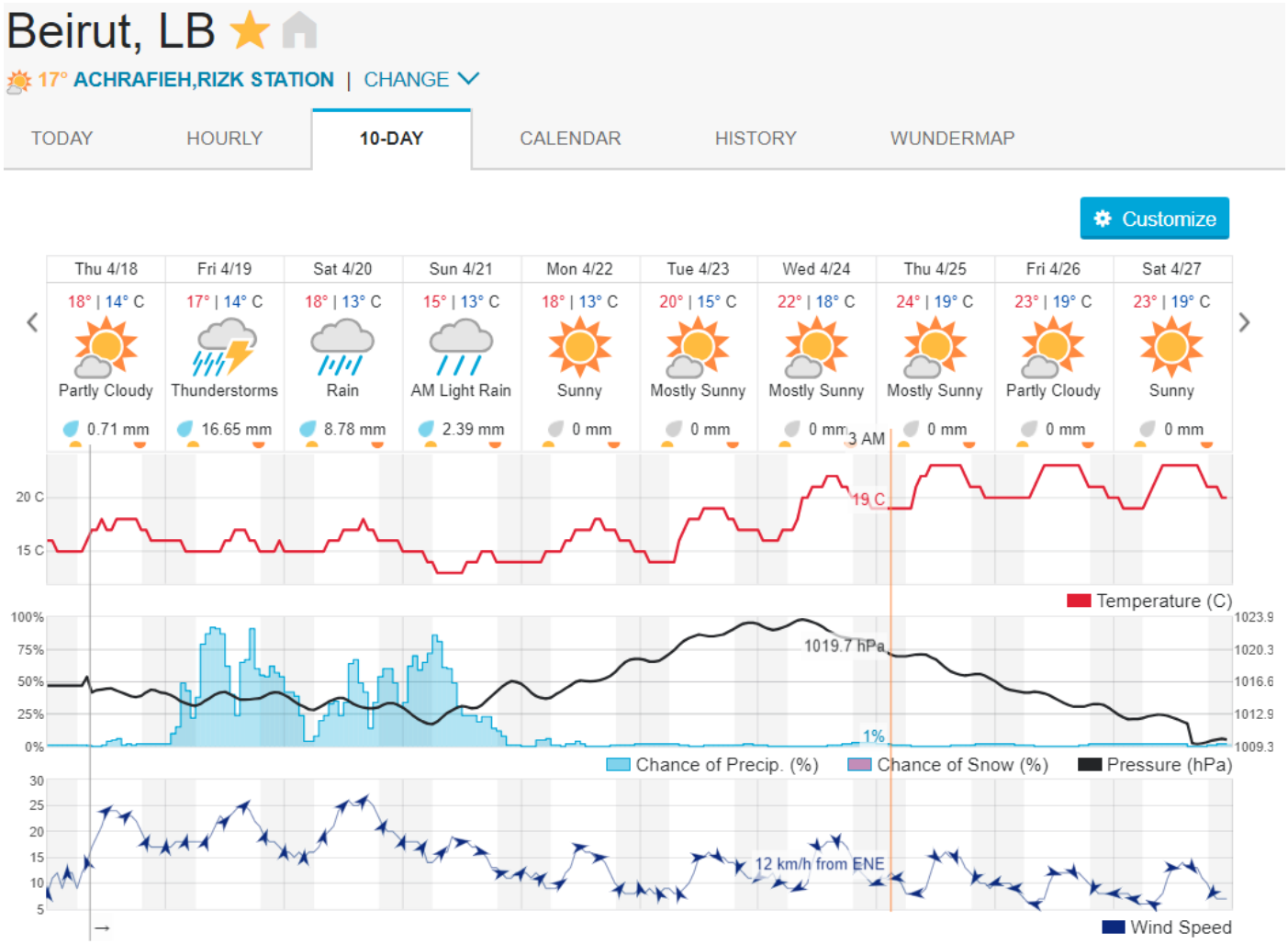

Nord

Koura

Municipality	18-Apr	19-Apr	20-Apr	Municipality	18-Apr	19-Apr	20-Apr	Municipality	18-Apr	19-Apr	20-Apr
Aaba	M	M	M	Afsaddiq	M	M	M	Ain Ekrine	M	M	M
Amioun	M	M	M	Anfeh	M	M	M	Badbhoun	M	M	M
Barghoun	M	M	M	Barsa	M	M	M	Batroumine	M	M	M
Bdebba	M	M	M	Bechmizzine	M	M	M	Bednayel El-Koura	M	M	M
Bhabbouch El-Koura	M	M	M	Bkeftine	M	M	M	Bnehran	ML	ML	ML
Bqaiaa El-Koura	M	M	M	Bsarma	M	M	M	Btaaboura	M	M	M
Bterram	M	M	M	Btouratij	M	M	M	Bziza	M	M	M
Dar Beechtar	M	M	M	Dar Chmezzine	M	M	M	Deddeh	M	M	M
Deir El-Balamand	ML	M	M	Fih	M	M	M	Hraiche	M	M	M
Ijdaabrine	M	M	M	Kaftoun	M	M	M	Kefraya El-Koura	M	M	M
Kfarakka	M	M	M	Kfarhata	M	M	M	Kfarhazir	M	M	M
Kfarkahel	M	M	M	Kfarsaroun	M	M	M	Kosba	M	M	M
Mejdel el-Koura	ML	ML	ML	Nakhle	M	M	M	Qalhat	ML	M	M
Ras Masqa	M	M	M	Rechdibbine	M	M	M	Zakroun	M	M	M
Zgharta El-Mtaouile	L	L	L								

Bcharre

Municipality	18-Apr	19-Apr	20-Apr	Municipality	18-Apr	19-Apr	20-Apr	Municipality	18-Apr	19-Apr	20-Apr
Aabdine	ML	ML	ML	Bane	ML	ML	ML	Barhelioun	L	L	L
Bazooune	ML	ML	ML	Becharre	L	L	L	Beit Menzer	L	L	L
Billa	ML	ML	ML	Blaouza	M	M	M	Bqaa Kafra	L	L	L
Bqerqacha	L	L	L	Breissat	ML	ML	ML	Dimane	ML	ML	ML
Hadath El Jobbeh	ML	ML	ML	Hadchit	ML	ML	ML	Hasroun	ML	ML	ML
Mazraat Aassaf	VL	VL	VL	Mazraat Bani Saab	L	L	L	Mchaa El-Jobbeh	VL	VL	VL
Metrit	ML	ML	ML	Moghr El-Ahoual	ML	ML	ML	Ouadi Qannoubine	VL	VL	VL
Qanat	L	L	L	Qnayouer	L	L	L	Tourza	ML	ML	ML

Batroun

Municipality	18-Apr	19-Apr	20-Apr	Municipality	18-Apr	19-Apr	20-Apr	Municipality	18-Apr	19-Apr	20-Apr
Aabrine	M	M	M	Aalali	ML	ML	ML	Aartiz	ML	M	M
Abdelli	L	ML	ML	Ajdabra	ML	M	M	Assia	L	L	L
Basbina	M	M	M	Batroun	M	M	M	Bcheleh	L	L	L
Bechtoudar	L	L	L	Beit Chlala	L	L	L	Beit Kassab	L	L	L
Bijdarfil	M	M	M	Bqesmaya	ML	M	ML	Chatine	L	L	L
Chebtin	ML	ML	ML	Chekka	M	M	M	Daael	L	ML	ML
Dahr Abi Yaghi	L	L	ML	Daraya El-Batroun	M	M	M	Deir Billa	L	L	L
Deir Kfifane	M	M	M	Deir Mar Youhanna EL	L	L	L	Deir Mar Youssef Jra	ML	ML	ML
Douma	L	L	L	Douq	ML	ML	ML	Eddeh El-Batroun	M	M	M
Ftahat El-Batroun	ML	ML	ML	Ghouma	ML	ML	ML	Hadtoun	L	L	L
Hamat	M	M	M	Harbouna	ML	M	M	Hardine	L	L	L
Helta	L	L	ML	Hery	M	M	M	Jebla	L	L	L
Jrabta El-Batroun	ML	ML	ML	Jrane El-Batroun	M	M	M	Kfar Aabida	M	M	M
Kfar Halda	L	L	L	Kfarb Shlaimane	L	L	L	Kfarhatna	ML	M	M
Kfarhay	M	M	M	Kfarhelos	ML	M	M	Kfifane	M	M	M

Kfour El Arabi	ML	ML	ML	Koubba	M	M	M	Kour	M	M	M
Mar Mama	L	L	ML	Masrah	L	L	L	Mehmarch	ML	ML	ML
Mrah Chdid	ML	ML	ML	Mrah El Ziyat	ML	M	M	Mrah El-Hajj	L	L	L
Nahle El-Batroun	ML	ML	ML	Niha El-Batroun	ML	ML	ML	Ouajh El-Hajjar	M	M	M
Ouata Houb	L	L	L	Qatnaaoun	M	M	M	Racha	ML	ML	ML
Rachana	ML	ML	ML	Rachkida	M	M	M	Ram El-Batroun	L	L	L
Ras Nahhach	M	M	M	Selaata	M	M	M	Sghar	ML	ML	ML
Smar Jbayl	ML	ML	ML	Sourat El-Batroun	ML	M	ML	Tannourine El-Faouqa	L	L	L
Tannourine Et-Tahta	L	L	L	Thoum	M	M	M	Toula El-Batroun	ML	ML	ML
Zan	ML	ML	ML								

Zgharta

Municipality	18-Apr	19-Apr	20-Apr	Municipality	18-Apr	19-Apr	20-Apr	Municipality	18-Apr	19-Apr	20-Apr
Aachach	M	M	M	Aalma	M	M	M	Aarde	M	M	M
Aintourine	ML	ML	ML	Arabet Qozhaya	L	L	L	Arde	M	M	M
Arjis	M	M	M	Asnoun	M	M	M	Ayto	L	L	L
Basloukit	ML	ML	ML	Bchannine	M	M	M	Besebeel	M	M	M
Bhairet Toula	ML	ML	ML	Bnachee	M	M	M	Boussit	M	M	M
Danha	M	M	M	Daraiya Zgharta	M	M	M	Deir Jdeide	M	M	M
Ehden	L	L	L	Halan	M	M	M	Hariq Zgharta	M	M	M
Houakir	ML	ML	ML	Hraiqis	M	M	M	Iaal	M	M	M
Ijbaa	ML	ML	ML	Karm Saddeh	L	L	L	Kfarchakhna	M	M	M
Kfardlaqous	M	M	M	Kfarfou	M	M	M	Kfarhata Zgharta	M	M	M
Kfarhoura	M	M	M	Kfarsghab	L	L	L	Kfaryachit	M	M	M
Kfarzaina	M	M	M	Khaldiye	M	M	M	Mazraat Ajbeaa	M	M	M
Mazraat Et-Teffah	L	L	L	Mazraat Jneid	M	M	M	Mejdlaiya Zgharta	M	M	M
Merh Kfarsghab	M	M	M	Miryata	M	M	M	Miziara	L	ML	L
Mzraat Kefraya	M	M	M	Qorah Bach	M	M	M	Rachiine	M	M	M
Ras Kifa	M	M	M	Sakhra	M	M	M	Sebhel Zgharta	ML	ML	ML
Serhel	L	L	L	Tallet Zgharta	M	M	M	Toula Zgharta	L	L	L
Zgharta	M	M	M								

Minieh-Denniye

Municipality	18-Apr	19-Apr	20-Apr	Municipality	18-Apr	19-Apr	20-Apr	Municipality	18-Apr	19-Apr	20-Apr
Aasaymout	L	L	L	Aaymar	ML	ML	ML	Aazki	M	M	M
Ain El-Tineh-Miniyeh	L	L	L	Assoun	ML	ML	ML	Bakhaaoun	ML	ML	ML
Bchennata	ML	ML	ML	Bechehhara	L	L	L	Beddawi	M	M	M
Behouaita	L	L	L	Beit El Foqss	L	L	L	Beit Haouik	ML	ML	ML
Beit Zoud	L	L	L	Bekaasafrine	L	L	L	Borj El Yahoudiyeh	M	M	M
Bqarsouna	L	L	L	Btermaz	L	L	L	Debaael	L	ML	L
Deir Ammar	M	M	M	Deir Nbouh	ML	ML	ML	Haouaret-Miniyeh	L	ML	ML
Haql el Azimeh	L	L	L	Harf El Siyad	L	L	L	Hazmiye-Miniyeh	L	L	L
Izal	ML	ML	ML	Jarjour	L	L	L	Jayroun	L	L	L
Kahf El-Malloul	L	L	L	Karm El-Moher	ML	ML	ML	Kfar Binine	L	L	L
Kfarchalane	ML	ML	ML	Kfarhabou	M	M	M	Kharroub-Miniyeh	M	M	M
Mazraat El-Kreme	L	L	L	Mazraat Ketrane	L	ML	ML	Merkebta	M	M	M
Minyeh	M	M	M	Mrah El Sfirat	L	L	L	Mrah Sraj	L	L	L
Mrebbine	L	L	L	Nabi Youcheaa	M	M	M	Nemrine	L	L	L

Qarhaiya	ML	M	ML	Qarne	L	L	L	Qarsita	L	L	L
Qattineh-Miniyeh	L	L	L	Qemmamine	L	L	L	Qraine	L	L	L
Raouda-Aadoua	M	M	M	Rihaniyet-Miniyeh	M	M	M	Sfireh	L	L	L
Sir Ed-Danniyeh	L	L	L	Tarane	L	L	L	Terbol-Miniyeh	M	M	M
Zaghartaghrine	ML	ML	ML	Zouq Bhannine	M	M	M				

Nabatiye

Nabatiye

Municipality	18-Apr	19-Apr	20-Apr	Municipality	18-Apr	19-Apr	20-Apr	Municipality	18-Apr	19-Apr	20-Apr
Aabba	L	L	L	Aazzi	ML	ML	ML	Adchit El-Chqif	L	L	L
Ain Bou Swar	VL	VL	L	Ain Kana	ML	ML	ML	Ali El-Taher	VL	VL	L
Ansar	L	L	L	Arab Salim	ML	ML	ML	Arnoun	VL	VL	L
Bfaroue	ML	ML	ML	Breyqaah	L	L	L	Charqiyeh	L	L	L
Choukine	L	L	L	Deir El Zahrani	L	L	L	Doueir El-Nabatiyeh	L	L	L
Habbouch El-Nabatiye	L	L	L	Hamra El-Nabatiyeh	VL	L	L	Harouf El-Nabatiyeh	L	L	L
Hmaile	ML	ML	ML	Houmin El Faouqa	ML	ML	ML	Houmin El Tahta	ML	ML	ML
Jarjouh	L	L	L	Jbaah El-Nabatiyeh	L	L	L	Jebchit	L	L	L
Kfar Djal El-Nabatiy	L	L	L	Kfar Remmane	VL	L	L	Kfar Sir	L	L	L
Kfar Tebnit	VL	L	L	Kfarfila	ML	ML	ML	Kfour El-Nabatieh	L	L	L
Mayfadoun	L	L	L	Mazraat Bsaffour	L	L	L	Mazraat Chalbaal	L	L	L
Mazraat Dmoul	L	L	L	Mazraat El Khreibeh	M	M	M	Mazraat El-Bayad El-	M	M	M
Mazraat Kfarjaouz	VL	L	L	Mazraat Qalaat Meiss	L	L	L	Nabatiyeh El-Fawka	VL	L	L
Nabatiyeh Et-Tahta	VL	L	L	Namiriyeh	L	L	L	Qaaqaaiyet El Jisr	L	L	L
Qossaibeh El-Nabatiy	L	L	L	Roumine	ML	ML	ML	Sarba El-Nabatieh	ML	ML	ML
Sir El-Gharbiyeh	L	L	L	Toul	L	L	L	Yehmor El-Nabatiyeh	VL	VL	VL
Zaoutar El Charkiyeh	VL	VL	L	Zaoutar El-Gharbiyeh	L	L	L	Zebdine El-Nabatiyeh	L	L	L
Zefta	L	L	L								

Hasbaiya

Municipality	18-Apr	19-Apr	20-Apr	Municipality	18-Apr	19-Apr	20-Apr	Municipality	18-Apr	19-Apr	20-Apr
Aain Jarfa	L	L	L	Abou Qamha	L	L	L	Ain Qania	VL	VL	VL
Bourghos	L	L	L	Chebaa	VL	VL	VL	Chouaya Hasbaya	VL	VL	VL
Dellafeh	VL	VL	L	Fardiss Hasbaiya	L	L	L	Hasbaya	L	L	L
Hbariyeh	L	L	L	Kaoukaba Hasbaiya	L	L	L	Kfar Chouba	VL	VL	VL
Kfar Hamam	VL	VL	VL	Kfeir El-Zait	VL	VL	VL	Khalwat Hasbaya	VL	VL	VL
Khreibet Hasbaiya	VL	VL	VL	Majidiyeh Hasbaiya	VL	VL	VL	Marj Ez-Zhour (Haouc	VL	VL	VL
Meri	VL	VL	VL	Mimass	VL	VL	VL	Rachaiya El-Fokhar	VL	VL	VL
Salaiyeb	VL	VL	VL								

Marjayoun

Municipality	18-Apr	19-Apr	20-Apr	Municipality	18-Apr	19-Apr	20-Apr	Municipality	18-Apr	19-Apr	20-Apr
Aalmane Marjaayoun	VL	VL	VL	Aamra	VL	VL	VL	Adayseh Marjaayoun	VL	VL	VL
Adchit El-Koussair	VL	L	L	Ain Aarab Marjaayoun	VL	VL	VL	Bani Haiyann	VL	VL	VL
Blatt Marjaayoun	L	L	L	Blida	VL	VL	VL	Borj El-Moulouk	VL	VL	VL
Boueyda Marjaayoun	VL	VL	VL	Deir Mimass	VL	VL	VL	Deir Siriane	VL	VL	VL
Dibbine	VL	VL	VL	Ebel El Saqi	L	L	L	Houla	VL	VL	VL
Houra	VL	VL	VL	Kfar Kila	VL	VL	VL	Khiam Marjaayoun	VL	VL	VL

Klayaa	VL	VL	L	Majdel Selem	VL	VL	L	Marjaayoun	VL	VL	VL
Markaba	VL	VL	VL	Mays El-Jabal	VL	VL	VL	Mazraat Doumiat	VL	L	L
Mazraat Sarada	VL	VL	VL	Mhaibib	VL	VL	VL	Qabrikha	VL	L	L
Qantara	VL	L	L	Rab El-Thalathine	VL	VL	VL	Saouaneh Marjayoun	L	L	L
Talloussa	VL	VL	VL	Taybeh Matjaayoun	VL	VL	VL	Touline	L	L	L

Bent Jbail

Municipality	18-Apr	19-Apr	20-Apr	Municipality	18-Apr	19-Apr	20-Apr	Municipality	18-Apr	19-Apr	20-Apr
Ain-Ebel	VL	VL	L	Aitaroun	VL	VL	VL	Aynata Bint Jbeil	VL	VL	L
Ayta El-Chaeb	L	L	L	Ayta El-Jabal	VL	VL	L	Beit Lif	L	VL	L
Beit Yahoun	VL	VL	L	Bint Jbeil	VL	VL	L	Borj Qalaway	L	L	L
Braachit	VL	VL	L	Chakra	VL	VL	L	Debel	L	VL	L
Deir Antar	VL	VL	L	Froun	L	L	L	Ghandouriyeh Bint Jb	L	L	L
Hanine	VL	VL	L	Hariss	L	L	L	Hdatha	VL	VL	L
Jmeyjmeh	VL	VL	L	Kafra Bint Jbeil	L	VL	L	Kfar Dounine	VL	L	L
Khirbet Selm	L	L	L	Kounine	VL	VL	L	Maroun El Ras	VL	VL	L
Qalaway	L	L	L	Qaouzah	L	L	L	Qatmoun	L	L	L
Ramya Bint Jbeil	L	L	L	Rchaf	L	VL	L	Rmeich	L	L	L
Safad Al Battikh	VL	VL	L	Salhaneh	L	VL	L	Serbine	L	L	L
Sultanieh Bint Jbeil	VL	VL	L	Tibnine	VL	VL	L	Tiri	VL	VL	L
Yaroun	VL	VL	L	Yater	L	L	L				

Mont Liban

Jbail

Municipality	18-Apr	19-Apr	20-Apr	Municipality	18-Apr	19-Apr	20-Apr	Municipality	18-Apr	19-Apr	20-Apr
Aabeydat	L	L	ML	Aalita	L	L	L	Aamchit	M	M	M
Aarab El-Lahib	L	L	L	Aarasta	L	L	L	Adonis Jbeil	L	L	L
Afqa Jbeil	VL	VL	VL	Ain El Delbeh Jbeil	L	L	L	Ain El-Ghouayba	L	L	L
Ain Jrain	L	L	L	Ain Kfah	M	M	M	Almat El Chemaliyat	L	L	L
Almat El-Jenoubiya	L	L	L	Aqoura	L	L	L	Bayzoun	L	L	L
Bchille Jbeil	L	L	L	Bechtlida	L	L	L	Behdaydat	ML	ML	ML
Beit Habbaq	ML	M	M	Bejjeh	ML	ML	ML	Bekhaaz	M	M	M
Berbara Jbeil	M	M	M	Bintael	ML	ML	ML	Birket Hjoula	L	L	L
Blatt Jbeil	ML	ML	ML	Boulhos	L	L	L	Breyj Jbeil	L	L	L
Chamat	M	M	M	Chikhane	M	M	M	Chmout	ML	ML	ML
Eddeh Jbeil	M	M	M	Ehmej	L	L	L	Fatre	L	L	L
Ferhet	ML	ML	ML	Fghal	ML	M	M	Frat	L	L	L
Ghabat	ML	ML	ML	Ghalboun	ML	ML	ML	Gharzouz	M	M	M
Ghofrine	M	M	M	Habil	L	L	L	Halate	ML	ML	ML
Haqel	L	L	L	Hbaline	ML	M	M	Hboub	ML	ML	ML
Hdeine	ML	ML	ML	Hema Er-Rehban	VL	L	L	Hema Mar Maroun Aann	VL	VL	VL
Hjoula	L	L	L	Hosrayel	M	M	M	Hsarat	ML	M	M
Hsoun	L	L	L	Jaj	L	L	L	Janne	L	L	L
Jbeil	M	M	M	Jeddeyel Jbeil	M	M	M	Jlisse	L	L	L
Jouret El-Qattine	L	L	L	Kfar Baal Annaya	L	L	L	Kfar Kidde	M	M	M
Kfar Kouas	L	L	L	Kfar Mashoun	M	M	M	Kfoun	L	L	L

Kharbe Jbeil	ML	ML	M	Laqlouq	L	L	L	Lassa	L	L	L
Lehfed	L	L	L	Maad	M	M	M	Mar Sarkis	ML	ML	ML
Mastita	ML	L	ML	Mayfouq	L	L	L	Mazraat El Siyad	L	L	L
Mazraat El-Maaden	L	L	L	Mechane	L	L	L	Mechmech Jbeil	L	L	L
Mehrin	ML	ML	ML	Mejdel El-Akoura	L	L	L	Mghayreh Jbeil	ML	ML	ML
Mounsef	M	M	M	Nahr Ibrahim	M	M	M	Qahmez	VL	VL	VL
Qartaba	L	L	L	Qartaboun	ML	ML	M	Qattara Jbeil	L	L	L
Qorqraya	VL	VL	VL	Ramout	ML	ML	M	Ras Osta	L	L	L
Rihane Jbeil	M	M	M	Sakiet El-Khayt	ML	ML	ML	Saqi Richmaya	L	L	L
Sebrine	L	L	L	Seraita	L	L	L	Souane Jbeil	ML	ML	ML
Tadmor	ML	ML	ML	Tartej	L	L	L	Torzaiya	L	L	L
Yanouh Jbeil	L	L	L	Zibdine Jbeil	L	L	L				

El Metn

Municipality	18-Apr	19-Apr	20-Apr	Municipality	18-Apr	19-Apr	20-Apr	Municipality	18-Apr	19-Apr	20-Apr
Aain El-Qabu	VL	VL	VL	Aain El-Qach	VL	VL	VL	Aain El-Teffaha	VL	VL	VL
Aain el-Safssaf El-M	VL	VL	VL	Abou Mizane	VL	VL	VL	Ain Aar	ML	ML	ML
Ain Alaq	L	L	L	Ain El-Kharroube	VL	VL	VL	Ain El-Sendianeh	VL	VL	VL
Ain El-Zeitoune	VL	VL	VL	Ain Saadeh	L	L	L	Aintoura El-Matn	VL	VL	VL
Amaret Chalhoub	M	M	M	Antelias	M	M	M	Atchaneh	L	L	L
Ayroun	VL	VL	VL	Baabdat	VL	VL	VL	Baouchariyeh	M	M	M
Baskinta	VL	VL	VL	Beit Chabab	L	L	L	Beit El-Chaar	M	M	M
Beit El-Kekko	M	M	M	Beit Mery	L	L	L	Bhersaf	VL	VL	VL
Bikfaya	VL	VL	VL	Biyakout	M	M	M	Bnabil	VL	VL	VL
Bourj Hammoud	M	M	M	Bqennaya	ML	ML	ML	Broummana El-Matn	L	L	L
Bsalim	L	L	L	Bsifrine	VL	VL	VL	Bteghrine	VL	VL	VL
Chaouiye	L	L	L	Chouaya El-Matn	VL	VL	VL	Choueir	VL	VL	VL
Chrine	VL	VL	VL	Dahr El Sawan El-Mat	VL	VL	VL	Daychouniyeh	ML	ML	ML
Dbayeh	M	M	M	Deir Chamra	VL	VL	VL	Deir Mar Abda el Mch	L	L	L
Deir Mar Roukouz	M	M	M	Deir Tamiche	L	L	L	Dik El-Mehdi	ML	ML	ML
Dikwaneh	M	M	M	Douar El-Matn	VL	VL	VL	Fanar	ML	ML	ML
Fraike	L	L	L	Haret El-Ballaneh	ML	ML	ML	Hbous	ML	ML	ML
Himlaya	VL	VL	VL	Jal El Did	M	M	M	Jdeideh El-Metn	M	M	M
Jouar El-Matn	VL	VL	VL	Jouret El-Ballout	L	L	L	Kaaqour	VL	VL	VL
Kfar Aaqab	VL	VL	VL	Kfertay El-Matn	VL	VL	VL	Khenchara	VL	VL	VL
Khillet El-Mtain	VL	VL	VL	Konnabat Broummana	L	L	L	Konnabat Salima	VL	VL	VL
Machraah El-Matn	VL	VL	VL	Majdel Tarchich	VL	VL	VL	Majzoub	ML	ML	ML
Mansouriyeh El-Metn	M	M	M	Mar Boutros Karm Et-	L	L	L	Mar Chaya et Mzekke	L	L	L
Mar Moussa Ed-Douar	VL	VL	VL	Marjaba	VL	VL	VL	Masqa	L	L	L
Mayasse	L	L	L	Mazraat Deir Aoukar	M	M	M	Mazraat El-Hadirat	ML	ML	ML
Mazraat Yachouh	M	M	M	Mchikha	VL	VL	VL	Menqlet Mezher	M	M	M
Mhaydseh Matn	VL	VL	VL	Mkalles	M	M	M	Mrouj	VL	VL	VL
Mtain	VL	VL	VL	Mtayleb	ML	ML	ML	Nabay	L	L	L
Naccache	M	M	M	Ouadi Chahine	VL	VL	L	Ouadi El-Karm El-Mat	VL	VL	VL
Ouata El-Mrouj	VL	VL	VL	Ouyoun El-Matn	L	VL	L	Qornet Chehwan	L	L	L
Qornet El-Hamra	L	L	L	Roumieh	L	L	L	Sfeilet Bikfaya	VL	VL	VL
Sinn El-Fil	M	M	M	Zabbougha	VL	VL	VL	Zalqa	M	M	M

Zarooun	VL	VL	VL	Zekrite	L	L	L	Zighrine El-Matn	VL	VL	VL
Zouk El-Khrab	M	M	M								

Chouf

Municipality	18-Apr	19-Apr	20-Apr	Municipality	18-Apr	19-Apr	20-Apr	Municipality	18-Apr	19-Apr	20-Apr
Aalmane El-Chouf	M	M	M	Aammiq El-Chouf	L	L	L	Ain Ouzein	VL	VL	VL
Ain Qani	VL	VL	VL	Ain Zhalta	VL	VL	VL	Ainbal	L	L	L
Amatour	L	L	L	Anout	L	L	L	Atrine	L	L	L
Baadarane	VL	VL	VL	Baaqline	L	L	L	Baasir	M	M	M
Barja	M	M	M	Barouk	VL	VL	VL	Bater	L	L	L
Batloun	VL	VL	VL	Bayqoun	ML	ML	ML	Bchetfine	L	L	L
Beiteddine	L	L	L	Benouati Ech-Chouf	ML	ML	ML	Berjein	ML	ML	ML
Bireh et Mtalleh	VL	VL	VL	Biret El-Chouf	VL	VL	VL	Bkechtine Ouel Mchei	L	L	L
Bkifa El-Chouf	L	L	L	Botme	VL	VL	VL	Bqaiaa Ech-Chouf	L	L	L
Bsaba El-Chouf	L	L	L	Chammis El-Chouf	M	M	M	Chehim	ML	ML	ML
Chemaarine	L	L	L	Chourit	L	L	L	Daher El-Chouf	ML	L	L
Dalhoun	M	ML	ML	Damour	M	M	M	Daraya El-Chouf	L	L	L
Deir El-Moukhalles	L	L	L	Deir Baba	L	L	L	Deir Dourit	L	L	L
Deir El-Qamar	L	L	L	Deir Kouche	L	L	L	Dibbieh	L	L	L
Dmit	L	L	L	Fouara Jaafar	VL	VL	VL	Fraidis El-Chouf	VL	VL	VL
Ghabet Jaafar	ML	ML	ML	Gharife	L	L	L	Haret Jandal	VL	VL	VL
Hasrout	L	L	L	Jadra	M	M	M	Jahlieh	L	L	L
Jbeih El-Chouf	VL	VL	VL	Jdeidet El-Chouf	VL	VL	VL	Jiyeh	M	M	M
Jleiliyeh	L	L	L	Jmailiyeh	M	M	M	Joun	ML	ML	ML
Kahlounie El-Chouf	L	L	L	Ketermaya	M	M	M	Kfar Faqoud	L	L	L
Kfar Hamal	M	M	M	Kfar Him	M	M	M	Kfar Katra	L	L	L
Kfar Niss	VL	VL	VL	Kfar hay	L	L	L	Kfarnabrakh	L	L	L
Khirbet Bisri	L	L	L	Knayse El-Chouf	L	L	L	Maaniyeh	M	M	M
Maasser Beiteddine	ML	ML	ML	Maasser El-Chouf	VL	VL	VL	Majdalouna	M	M	M
Majdel El-Meouch	L	L	L	Mazboud	M	M	M	Mazmoura	L	L	L
Mazraat El Chouf	L	L	L	Mazraat El Daher	L	L	L	Mazraat El-Douair	L	L	L
Mechref	ML	ML	ML	Mghairie	M	M	M	Mghayrie El-Chouf	L	L	L
Moukhtara	VL	VL	VL	Mrusti	VL	VL	VL	Mtolle	L	L	L
Naameh	M	M	M	Niha El-Chouf	VL	VL	VL	Ouadi Abou Youssef	L	L	L
Ouadi Ed-Deir	M	M	M	Ouadi El-Sit	L	L	L	Ouadi bnehlay	ML	ML	ML
Qraibeh	VL	VL	VL	Qreiaa	L	L	L	Rmayle El-Chouf	M	M	M
Semqaniyeh	L	L	L	Sibline	M	M	M	Sirjbeil	ML	ML	ML
Warhanieh	VL	VL	VL	Werdaniyeh	M	M	M	Zaarourieh	L	L	L

Baabda

Municipality	18-Apr	19-Apr	20-Apr	Municipality	18-Apr	19-Apr	20-Apr	Municipality	18-Apr	19-Apr	20-Apr
Abadiyeh	L	L	L	Ain Mouaffaq	L	L	L	Araiya	L	L	L
Arbaniyeh	VL	VL	VL	Arsoun	VL	VL	VL	Baabda	ML	ML	ML
Baalchmey	L	L	L	Bmaryam	VL	VL	VL	Bourj El-Brajneh	M	M	M
Boutchay	ML	ML	ML	Bsaba Baabda	ML	ML	ML	Btekhney	VL	VL	VL
Btibyat	VL	VL	VL	Bzebdine	VL	VL	VL	Chbeniyeh	VL	VL	VL
Chiyah	M	M	M	Chmeisset Baabda	VL	VL	VL	Chouit	L	L	L
Deir El-harf	VL	VL	VL	Deir Khouna	L	L	L	Dlaybeh	VL	VL	VL

Falougha	VL	VL	VL	Furn El-Chebbak	M	M	M	Hadath Beyrouth	M	M	M
Halaliyeh Baabda	VL	VL	L	Hammana	VL	VL	VL	Haret El Sett	ML	ML	ML
Haret Hamze	L	L	L	Haret Hreik	M	M	M	Hasbaiya El-Metn	VL	VL	VL
Jouar El-Hoz	VL	VL	VL	Jouret Arsoun	VL	VL	VL	Kfar Chima	M	M	M
Kfar Selouane	VL	VL	VL	Khalouat Baabda	VL	VL	VL	Kneisset Baabda	VL	VL	VL
Laylakeh	M	M	M	Louayzeh Baabda	ML	ML	ML	Merdache	ML	ML	ML
Mzairaa Baabda	L	L	L	Ouadi Chahrour El Ol	ML	ML	ML	Ouadi Chahrour El So	L	L	L
Qalaa Baabda	VL	VL	VL	Qhraybe Baabda	VL	VL	VL	Qobbayaa	VL	VL	VL
Qornayel	VL	VL	VL	Qortada	VL	VL	VL	Qrayeh Baabda	VL	VL	VL
Qsaibeh Baabda	L	VL	L	Qtale Baabda	L	L	L	Ras El Metn	L	L	L
Ras El-Haref	L	L	L	Rouayset El-Ballout	L	L	L	Salima Baabda	VL	VL	VL
Tahouitat El Ghadir	M	M	M	Tarchich	VL	VL	VL	Zandouqa	VL	VL	VL

Aley

Municipality	18-Apr	19-Apr	20-Apr	Municipality	18-Apr	19-Apr	20-Apr	Municipality	18-Apr	19-Apr	20-Apr
Abey	L	L	L	Aghmid	VL	VL	VL	Ain Dara	VL	VL	VL
Ain Drafil	L	L	L	Ain El Halazoun	VL	VL	VL	Ain El-Rmmaneh	L	L	L
Ain Jedideh	L	L	L	Ain Ksour	L	L	L	Ain Onoub	L	L	L
Ain Traz	L	L	L	Ainab	L	L	L	Aley	ML	ML	ML
Aramoun	ML	L	L	Aytat	ML	ML	ML	Azouniyeh	VL	VL	VL
Baawerta	ML	ML	ML	Badghan Oua Wadi Bad	VL	VL	VL	Bassatine	L	L	L
Bayssour	ML	L	L	Bchamoun	L	L	L	Bdadoun	L	L	L
Behouara	ML	ML	ML	Bennay	ML	ML	ML	Bhamdoun El-Dayaa	L	L	L
Bhamdoun El-Mhatta	L	L	L	Bkhechtey	L	L	L	Bleibel	L	L	L
Bmakkine	M	M	M	Bmehray	VL	VL	VL	Bouzrid	VL	VL	VL
Bserrine	VL	VL	VL	Bsous	L	L	L	Btalloun	L	L	L
Btater	L	L	L	Chanay	VL	VL	VL	Charoun	VL	VL	VL
Chartoun	L	L	L	Chemlane	L	L	L	Choueifat El-Aamrous	M	M	M
Choueifat El-Oumara	M	M	M	Choueifat El-Quoubbe	M	M	M	Dakkoun	L	L	L
Deir Qoubel	L	L	L	Dfoun	ML	ML	ML	Douair El Remmaneh	VL	VL	VL
Ghaboun	L	L	L	Habramoun	VL	VL	VL	Homs Oua Hama	VL	VL	VL
Houmal	L	L	L	Jisr El Qadi	ML	ML	ML	Kehaleh	L	L	L
Keyfoun	M	M	M	Kfar Aamey	L	L	L	Kommatyeh	ML	ML	ML
Maasrati	L	L	L	Majdel Baana	VL	VL	VL	Mansourieh et Ain El	L	L	L
Mazraat El-Nahr	VL	VL	VL	Mchakhte	VL	VL	VL	Mecherfeh	VL	VL	VL
Mejdlaya	L	L	L	Mrayjat	VL	VL	VL	Ramliyeh	VL	VL	VL
Rechmaya	ML	ML	ML	Rejmeh	L	L	L	Remhala	L	L	L
Rouaysset El Neemane	L	L	L	Saoufar	VL	VL	VL	Selfaya	L	L	L
Sirhmoul	L	L	L	Souq El Ghareb	ML	ML	ML	Taazanieh	L	L	L

Kesrouane

Municipality	18-Apr	19-Apr	20-Apr	Municipality	18-Apr	19-Apr	20-Apr	Municipality	18-Apr	19-Apr	20-Apr
Achkout	L	VL	L	Adma Oua Dafneh	ML	ML	ML	Ain Ed-Delbe Kesroua	VL	VL	VL
Ain El-Rihane	L	L	L	Aintoura Kesrouane	ML	ML	ML	Ajaltoun	L	L	L
Akaybeh Kesrouane	M	M	M	Aramoun Kesrouane	L	L	L	Azra ouel Ozor	L	L	L
Ballouneh	L	L	L	Batha	L	L	L	Bekaatat Achkout	VL	VL	VL
Bekaatat Kanaan	VL	VL	VL	Bizhel	L	L	L	Bouar	M	M	M
Bqaatouta	VL	VL	VL	Bqaq Ed-Dine	M	M	M	Bzommar	L	L	L

Chahtoul	L	VL	L	Chnaniir	L	L	L	Chouan	VL	VL	VL
Daraya Kesrouane	L	L	L	Darooun	L	L	L	Deir Baqlouch	L	L	L
Dlebta	L	L	L	Eghbeh	VL	VL	VL	Faraya	VL	VL	VL
Fatka	L	L	ML	Feytroun	VL	VL	VL	Ghazir	L	L	L
Ghbaleh Kesrouane	L	L	L	Ghedrass	L	L	L	Ghosta	L	L	L
Ghyneh	L	VL	L	Harharaya w Kattine	L	L	L	Harissa Kesrouane	L	L	L
Hayata	L	L	L	Hosein	VL	VL	VL	Hrajel	VL	VL	VL
Jdeideh Ghazir	L	L	L	Jeita	L	L	L	Jounieh Ghadir	ML	ML	ML
Jounieh Haret Sakhr	M	M	M	Jounieh Salel Alma	ML	ML	ML	Jounieh Sarba	M	M	M
Jouret Bedrane	L	L	L	Jouret Mhad	VL	VL	VL	Jouret Termos	VL	VL	VL
Kfar Debiane	VL	VL	VL	Kfar Tay Kesrouane	VL	VL	VL	Kfar Yassine	M	M	M
Kfour Kesrouane	L	L	L	Kharayeb Nahr Ibrahi	L	L	ML	Klayaat Kesrouane	VL	VL	VL
Maarab	L	L	L	Maaysra Kesrouane	L	L	L	Mayrouba	VL	VL	VL
Mazraat Er-Ras	ML	ML	ML	Mazraat Mrah El-Mir	L	L	L	Mchaa El Ftouh	VL	VL	VL
Mchaa Faraya	VL	VL	VL	Mchaa Kfar Dibiane	VL	VL	VL	Mghaer	VL	VL	VL
Mradiyeh	L	L	L	Nahr Ed-Dahab	VL	VL	VL	Nammoura Kesrouane	L	L	L
Ouata El Jaouz	VL	VL	VL	Ouata Sillam	M	M	M	Raachine	VL	VL	VL
Rayfoun	VL	VL	L	Safra Kesrouane	M	M	M	Shayle Kesrouane	L	L	L
Tabarja	ML	ML	ML	Yahchouch	L	L	L	Zaaytreh	L	L	L
Zeytoun	L	L	L	Zouk Mikael	M	M	M	Zouk Mosbeh	M	M	M

Baalbek_Hermel

Baalbek

Municipality	18-Apr	19-Apr	20-Apr	Municipality	18-Apr	19-Apr	20-Apr	Municipality	18-Apr	19-Apr	20-Apr
Aadous	L	ML	L	Aamchki	L	L	L	Aarsal	ML	M	M
Ain Baalbek	M	M	M	Ain Bourday	L	L	ML	Ain El-Benye	VL	L	L
Ain El-Jaouz Baalbek	L	M	ML	Ain El-Siya Chadoura	L	L	L	Al Khodr Baalbek	L	L	L
Al Nabi Chit	L	L	L	Aynata Baalbek	VL	VL	VL	Baalbek	L	ML	ML
Bachwat	L	L	L	Barqa	VL	L	L	Bednayel Baalbak	L	L	L
Beit Chama	L	L	L	Bijjaje	M	M	M	Bouday	L	L	L
Brital	L	L	L	Btadi	L	L	L	Chaat	M	M	M
Chaibe	L	ML	L	Chlifa	L	L	L	Chmestar	VL	L	VL
Dar El-Oussa	L	L	L	Deir El-Ahmar	L	L	L	Deir Mar Maroun Baal	M	M	M
Douris	L	ML	L	Fakiha	M	M	M	Hadath Baalbek	L	L	L
Ham	VL	L	L	Haour Taala	L	L	L	Hizzine	L	ML	L
Hlebta	L	L	L	Hosh Barada	L	ML	L	Hosh El Dahab	L	L	L
Hosh El Snid	L	L	L	Hosh El-Nabi	L	L	L	Hosh El-Rafiqa	L	L	L
Hosh Tal Safiya	L	ML	L	Hrebta	L	M	M	Iaat	L	L	L
Jebaa	VL	L	VL	Jenta	L	L	L	Kfar Dabach	L	L	L
Kfar Dane	L	L	L	Khraibeh El-Hermel	ML	ML	ML	Khreibet Baalbek	L	L	L
Kneisset Baalbek	L	ML	ML	Labueh	M	M	M	Maarboun	VL	L	L
Majdaloun	L	ML	L	Maqneh	ML	ML	ML	Mazraat Beit Mcheik	VL	L	VL
Misraya	L	L	L	Moqraq	M	M	M	Nabha El-Damdoum	L	L	L
Nabi Chbay	L	L	L	Nabi Osman	M	M	M	Nahleh baalbek	ML	ML	ML
Ouadi El-Oss	L	L	L	Qaa Baayoun	M	M	M	Qaa Jouar Maqiye	M	M	M
Qaa Ouadi El-Khanzir	M	M	M	Qah Baalbek	M	M	M	Qarha Baalbek	ML	M	M

Qsarnaba	L	L	L	Ram Baalbek	L	ML	ML	Ras Baalbek El Sahl	M	M	M
Ras Baalbek El-Charq	M	M	M	Riha	ML	M	M	Saaide	L	L	L
Sbouba	ML	M	M	Seriine El-Tahta	L	L	L	Slouqi	VL	L	VL
Taiba Baalbek	L	ML	L	Talia	L	ML	L	Taraiya	L	L	L
Temnin El Fawqa	L	L	L	Temnin El-Tahta	L	L	L	Tfail	L	M	ML
Yahfoufa	L	L	L	Yammouneh	VL	L	L	Younine	M	M	M
Zboud	M	M	M								

Hermel

Municipality	18-Apr	19-Apr	20-Apr	Municipality	18-Apr	19-Apr	20-Apr	Municipality	18-Apr	19-Apr	20-Apr
Charbine El-Hermel	L	ML	L	Hermel Jbab	L	L	L	Hermel	M	M	M
Maaysra El-Hermel	L	L	L	Michaa Mrajhine	VL	L	VL	Ouadi Faara	L	L	L
Ras Baalbek - Ouadi	M	M	M	Ras Baalbek El Gharb	L	L	L	Zighrine	L	L	L

Akkar

Akkar

Municipality	18-Apr	19-Apr	20-Apr	Municipality	18-Apr	19-Apr	20-Apr	Municipality	18-Apr	19-Apr	20-Apr
Aain Tinta	M	M	M	Aaiyat	M	M	M	Aakkar El-Aatiqa	ML	M	M
Aamar Aakkar	M	M	M	Aamar El Baykat	M	M	M	Aamayer	M	M	M
Aamriyet Aakkar	M	M	M	Aandqet	M	M	M	Aarmeh	M	M	M
Aarqa	M	M	M	Aawaynat	M	M	M	Aayoun Aakkar	M	M	M
Abboudiye	M	M	M	Ain El-Zeit	M	M	M	Ain Yaaqoub	M	M	M
Akroum	M	M	M	Aridet Cheikh Zennad	M	M	M	Baldeh w Mazraat Bal	M	M	M
Barcha	M	M	M	Bardeh	M	M	M	Bebnine	M	M	M
Beino	M	M	M	Beit Ayoub	M	M	M	Beit El-Haouch	M	M	M
Beit Mellat	M	M	M	Beit Younes	ML	M	M	Berbara Aakkar	M	M	M
Berqayel	M	M	M	Bezbina	ML	ML	ML	Bireh Aakkar	M	M	M
Borj	M	M	M	Bqerezla	M	M	M	Bzal	ML	M	M
Chane	ML	M	ML	Chaqdouf	M	M	M	Charbila	M	M	M
Cheikh Mohammad	M	M	M	Cheikh Taba Es-Sahl	M	M	M	Cheikh Taba	M	M	M
Cheikh Zennad	M	M	M	Cheikhlar	M	M	M	Chir Hmairine	M	M	M
Daghle	M	M	M	Dahr Laissine	M	M	M	Darine	M	M	M
Dawra	M	M	M	Dawsa w Baghdadi	M	M	M	Dayret Nahr El-Kabir	M	M	M
Deir Dalloum	M	M	M	Deir Jennine	M	M	M	Denbou	ML	M	M
Dibbabiyeh	M	M	M	Douair Aadwiyeh	M	M	M	Fassikine	M	M	M
Fnaydek	L	L	L	Fraydes Aakkar	M	M	M	Ghazayle	M	M	M
Habchit	L	ML	ML	Hakour	M	M	M	Halba	M	M	M
Haouchab	M	M	M	Hayssat	M	M	M	Haytla	M	M	M
Hayzouq	M	M	M	Hedd	M	M	M	Hmaira Aakkar	M	M	M
Hmaiss Aakkar	M	M	M	Hnaider	M	M	M	Hokr Ed-Dahri	M	M	M
Hokr Etti	M	M	M	Hokr Jouret Srar	M	M	M	Houaich	M	M	M
Hrar	M	M	M	Idbil	M	M	M	Ilat	M	M	M
Janine	M	M	M	Jdeidet El-Joumeh	M	M	M	Jdeidet El-Kaiteh	M	M	M
Jebrayel	M	M	M	Kafr	ML	ML	M	Kafr	M	M	M
Karm Asfour	M	M	M	Kfar Melki Aakkar	M	M	M	Kfar Noun	M	M	M
Kfarharra	M	M	M	Khalsa	M	M	M	Kharnoubet Aakkar	M	M	M

Khirbet Daoud Aakkar	M	M	M	Khirbet El Remmane	M	M	M	Khirbet Shar	M	M	M
Khoreybet El-Jindi	M	M	M	Khreibet Aakkar	M	M	M	Kneisset Aakkar	M	M	M
Kneisset Hnaider	M	M	M	Knisse	M	M	M	Kroum El-Aarab	M	M	M
Kwachra	M	M	M	Kweykhat	M	M	M	Machta Hammoud	M	M	M
Majdala	M	M	M	Majdel Akkar	M	M	M	Mar Touma	M	M	M
Marlaya Melhem	M	M	M	Mashha	M	M	M	Massoudiye	M	M	M
Mazraat Beit Ghattas	M	M	M	Mazraat En-Nahriye	M	M	M	Mechmech	L	L	L
Memneh	L	L	L	Mhammara	M	M	M	Mighraq Aakkar	M	M	M
Minyara	M	M	M	Moqayteh	M	M	M	Mounjez	M	M	M
Msalla	M	M	M	Mzeihmeh	M	M	M	Nfaiseh	M	M	M
Noura Et-Tahta	M	M	M	Ouadi El-Haour	M	M	M	Ouadi El-Jamous	M	M	M
Ouyoun El-Ghizlane	M	M	M	Qaabarine	M	M	M	Qabaait	ML	M	M
Qachlaq	M	M	M	Qantara Aakkar	M	M	M	Qarha Aakkar	M	M	M
Qarqaf	M	M	M	Qboula	M	M	M	Qleiaat Aakkar	M	M	M
Qloud El-Baqie	M	M	M	Qobaiyat Aakkar	M	M	M	Qobbat Chamrat	M	M	M
Qorayat	ML	M	M	Qornet Aakkar	ML	M	ML	Qsair Aakkar	M	M	M
Rahbe	M	M	M	Rihaniyet Aakkar	M	M	M	Rmah	M	M	M
Rmoul	M	M	M	Saadine	M	M	M	Sadaqa	M	M	M
Saidnaya	M	M	M	Sammouniye	M	M	M	Sayssouq	M	M	M
Semmaqiye	M	M	M	Semmaqli	M	M	M	Sfinet El-Dreib	M	M	M
Sfinet El-Qaitaa	M	M	M	Sindyanet Zeidane	M	M	M	Souaisset Aakkar	M	M	M
Srar	M	M	M	Tal Abbas El Gharby	M	M	M	Tal Abbas El-Charqy	M	M	M
Tal Biret	M	M	M	Tal Hmayra	M	M	M	Tal Maayan Tal Kiri	M	M	M
Tal Sibel	M	M	M	Tallet Chattaha	M	M	M	Tikrit	M	M	M
Tleil	M	M	M	Tshea	ML	ML	ML	Zawarib	M	M	M
Zouq El Hosniyeh	M	M	M	Zouq El-Haddara	M	M	M	Zouq El-Hbalsa	M	M	M
Zouq El-Moqachrine	M	M	M								

Sud

Sour

Municipality	18-Apr	19-Apr	20-Apr	Municipality	18-Apr	19-Apr	20-Apr	Municipality	18-Apr	19-Apr	20-Apr
Aaiyeh	L	L	L	Aalma El-Chaab	L	L	L	Aaytit	L	L	L
Abbassiyeeh Sour	L	L	L	Abou Chech	L	L	L	Ain Abou Abdallah	L	L	L
Ain Baal	L	L	L	Arzoun	L	L	L	Aziyeh	L	L	L
Baflaya	L	L	L	Barich	L	L	L	Batouliyeh	L	L	L
Bayad	L	L	L	Bazouriyeh	L	L	L	Bediass	L	L	L
Bestiyat	L	L	L	Borj El Chemali	L	L	L	Borj En-Naqoura	L	L	L
Borj Rahhal	L	L	L	Boustane	L	L	L	Btaychiyeh	L	L	L
Chaaitiye	L	L	L	Chameh	L	L	L	Chehabiye	L	L	L
Chehour	VL	VL	L	Chihine	L	L	L	Debaal Sour	L	L	L
Deir Amess	L	VL	L	Deir Kifa	L	L	L	Deir Qanoun El-Ain	L	L	L
Deir Qanoun El-Naher	L	L	L	Derdghaiya	L	L	L	Dhayra	L	L	L
Halloussiyeh	L	L	L	Hamoul	L	L	L	Hanaouey	L	L	L
Henniye	L	L	L	Hmairi Sour	L	L	L	Iskandarouna Sour	L	L	L
Jbal El Botom	L	VL	L	Jebbin	L	L	L	Jennata	L	L	L
Jijim	L	L	L	Jouaiya	L	L	L	Kneisset Sour	L	L	L

Maarake	L	L	L	Maaroub	L	L	L	Majadel	L	L	L
Majdalzoun	L	L	L	Mansouri Sour	L	L	L	Marnba	VL	L	L
Marouahine	L	L	L	Mazraat El-Zalloutiy	L	L	L	Mazraat Mechref	L	L	L
Mazraat Tayr Semhat	VL	VL	VL	Mheilib	L	L	L	Neffakhiyeh	L	L	L
Niha Sour	L	L	L	Ouadi Jilo	L	L	L	Qana	L	L	L
Qolaileh Sour	L	L	L	Rechknanay	L	VL	L	Rmadiyeh	L	L	L
Selha Sour	L	L	L	Siddiqine	L	L	L	Sour	L	L	L
Srifa	L	L	L	Tayr Debbe	L	L	L	Tayr Felsay	L	L	L
Tayr Harfa	L	L	L	Touayri	VL	L	L	Toura	L	L	L
Yanouh Sour	L	L	L	Yarine	L	L	L	Zebqine	L	VL	L

Saida

Municipality	18-Apr	19-Apr	20-Apr	Municipality	18-Apr	19-Apr	20-Apr	Municipality	18-Apr	19-Apr	20-Apr
Aanqoun	M	M	M	Aaqtanit	M	M	M	Aarab Ej-Jall	M	M	M
Aarab Tabbaya	M	M	M	Abra Saida	M	M	M	Adloun	L	L	L
Adousiyeh	M	M	M	Ain-El-Deleb	M	M	M	Arzai	L	L	L
Babliyeh	L	L	L	Barty	L	L	L	Bissariyeh	M	M	M
Bnaafoul	M	M	M	Bqosta	M	M	M	Bramiy?	M	M	M
Daoudiyeh	L	L	L	Dareb El-Sim	M	M	M	Erkay	M	M	M
Ghassanieh	L	L	L	Ghazieh	M	M	M	Hajjeh	M	M	M
Haret Saida	M	M	M	Hartiyeh	L	L	L	Hlaliye Saida	M	M	M
Insariyat	L	L	L	Jazira Saida	L	L	L	Kafar Bit	M	M	M
Kaoutariyet El-Siyad	L	L	L	Kfar Chellal	ML	ML	ML	Kfar Hatta Saida	M	M	M
Kfar Milke Saida	ML	ML	ML	Khartoum	L	L	L	Khaziz	ML	ML	ML
Khirbet Ed-Douair Sa	ML	L	ML	Khirbet El-Bassal	M	M	M	Khrayeb Saida	L	L	L
Loubieh	L	L	L	Maghdouche	M	M	M	Majdelyoun	M	M	M
Matariyet El-Choumar	L	L	L	Matayriyeh	M	M	M	Mazraat 'Mseileh	M	M	M
Mazraat 'Snaiber	M	M	M	Mazraat Aarab Soukka	M	M	M	Mazraat Deir Taqla	L	L	L
Mazraat El Yahoudiye	ML	ML	ML	Mazraat El-Housseini	M	M	M	Mazraat El-Mhaydaleh	L	L	L
Mazraat El-Ouasta	L	L	L	Mazraat Jamjim	L	L	L	Mazraat Kaoutariyet	L	L	L
Mazraat Kfar Badda	L	L	L	Mazraat Oussamiyat	L	L	L	Mazraat Sari	L	L	L
Mazraat Sinai	L	L	L	Meemariyeh	M	M	M	Merouaniyeh	ML	ML	ML
Miyeh ou Miyeh	M	M	M	Najjariyeh	M	M	M	Qaaqaiyat El-Snaouba	ML	ML	ML
Qnarit	M	M	M	Qraiye Saida	M	M	M	Saida Ed-Dekermane	M	M	M
Saida El-Oustani	M	M	M	Saida El-Qadimeh	M	M	M	Saida Kefraya	M	M	M
Saksakiyeh	L	L	L	Salhieh Saida	M	M	M	Sarafand	ML	L	ML
Sfenta	L	L	L	Tafahta	ML	ML	ML	Tanbourit	M	M	M
Tebna	ML	ML	ML	Zaghdraiya	M	M	M	Zeita	M	M	M
Zrariyeh	L	L	L								

Jezzine

Municipality	18-Apr	19-Apr	20-Apr	Municipality	18-Apr	19-Apr	20-Apr	Municipality	18-Apr	19-Apr	20-Apr
Ain El-Mir (El Estab	M	M	M	Anane	L	L	L	Aramta	VL	VL	L
Ariya	VL	VL	VL	Aychiyeh	VL	VL	VL	Azour	L	L	L
Baba	L	L	L	Bayssour Jezzine	M	M	M	Benoueteh Jezzine	L	L	L
Bhannine	L	L	L	Bisri	L	L	L	Bkassine	L	L	L
Bouslaya	VL	VL	VL	Btedine El-Leqech	L	L	L	Chbail	VL	VL	VL
Choualiq Jezzine	M	M	M	Dahr Ed-Deir	VL	VL	VL	Deir El Qattine	VL	VL	VL

Demachqiyeh	VL	L	L	Ghabbatiyeh	L	L	L	Harf Jezzine	L	L	L
Hassaniyeh	M	M	M	Haytouleh	ML	ML	ML	Haytoura	VL	VL	VL
Hidab	VL	VL	L	Homsiyeh	VL	VL	VL	Jabal Toura	VL	VL	L
Jarmaq	VL	VL	L	Jensnaya	M	M	M	Jernaya	ML	ML	ML
Jezzine	VL	VL	VL	Karkha	ML	ML	ML	Kfar Falous	L	L	L
Kfar Houna	VL	VL	L	Kfar Jarrah	M	M	M	Lebaa	M	M	M
Louayzet Jezzine	VL	VL	L	Machmouche	VL	VL	VL	Mahmoudiyeh Jezzine	VL	L	L
Maknounye Jezzine	VL	VL	L	Maraat Ouazaiyeh	VL	VL	VL	Mazraat Daraya	VL	VL	L
Mazraat El-Aarqoub	VL	VL	VL	Mazraat El-Mathane	L	L	L	Mazraat El-Rahbane	VL	VL	VL
Mazraat Khallet Khaz	VL	VL	VL	Mazraat Louzid (Loua	VL	VL	VL	Mazraat Qrouh	VL	VL	L
Mazraat Tamra	VL	L	L	Mazraat Zighrine Jez	VL	VL	VL	Mazraat	VL	VL	VL
Mharbiyeh	M	M	M	Midane Jezzine	L	L	L	Mjeydel Jezzine	M	M	M
Mlikh	VL	VL	L	Mrah El-Hbasse	M	M	M	Ouadi Baanqoudaine	M	M	M
Ouadi El-Laymoun	M	M	M	Ouardiyeh	VL	VL	VL	Qabaa Jezzine	VL	VL	VL
Qatrani	VL	VL	VL	Qaytouleh	VL	VL	VL	Qtaleh Jezzine	L	L	L
Rihane Jezzine	VL	VL	L	Rimat	L	L	L	Roum	L	L	L
Roummanet	VL	VL	L	Sabbah	VL	VL	VL	Saydoun	VL	VL	VL
Sfaray	L	L	L	Snaya	VL	VL	L	Sojoud	VL	VL	L
Srayri	VL	VL	L	Taaid	ML	ML	ML	Wadi Jezzine	VL	VL	VL
Zhalta	VL	VL	L								

Bekaa

West Bekaa

Municipality	18-Apr	19-Apr	20-Apr	Municipality	18-Apr	19-Apr	20-Apr	Municipality	18-Apr	19-Apr	20-Apr
Aammiq BG	L	L	VL	Ain El Tineh BG	VL	VL	L	Ain Zebdeh	VL	VL	L
Ana	L	L	VL	Aytanit	L	L	L	Baaloul BG	L	L	L
Bab Mareh	L	L	L	Chouberqiye Aammiq	L	L	VL	Dakoue	L	L	L
Deir Ain El-Jaouze	VL	VL	L	Deir Tahniche	L	L	VL	Ghaza	L	L	VL
Harime El-Soughra	L	L	L	Hoch Harimeh	L	L	L	Jazira BG	L	L	VL
Jib Jennine	L	L	L	Kamed-El-Laouz	L	L	L	Kefraya BG	VL	VL	VL
Khiara El Atika	L	L	VL	Khiara	L	L	L	Khirbet Qanafar	VL	L	L
Lala	L	L	L	Lebbaya BG	VL	VL	VL	Loussa	VL	VL	L
Machghara	L	L	L	Manara (Hammara) BG	L	L	L	Mansoura BG	L	L	VL
Marej BG	VL	VL	VL	Maydoun	VL	VL	L	Ouaqf BG	L	L	VL
Qaraaoun	L	L	L	Qelya	VL	VL	L	Raouda (Istabel)	L	L	L
Saghbine	VL	VL	VL	Sohmor	L	L	L	Soltan Yacoub el Ara	L	L	L
Souairy	L	L	L	Sultan Yaacoub	L	L	L	Tal Znoub	L	L	VL
Yehmor BG	L	L	L	Zilaya	VL	VL	VL				

Zahle

Municipality	18-Apr	19-Apr	20-Apr	Municipality	18-Apr	19-Apr	20-Apr	Municipality	18-Apr	19-Apr	20-Apr
Aanjar (Haouch Mouss	L	L	L	Ablah	L	L	L	Ain Kfarzabad	VL	VL	VL
Ali-El-Nahri	L	L	L	Bar Elias	VL	VL	VL	Bouarej	VL	VL	VL
Cheberqiyet Tabet	VL	VL	VL	Chtaura	VL	VL	VL	Deir El Ghazal	VL	L	L
Delhamiyet Zahle	L	L	L	Ferzol	L	L	L	Haouch El-Ghanam	L	L	L
Haouch Es-Siyadeh	VL	VL	VL	Haouch Hala	L	L	L	Haouch Mandara	VL	VL	VL

Haouch Qayssar	VL	VL	VL	Hezerta	VL	VL	VL	Hosh Moussa	L	L	L
Jdita	VL	VL	VL	Kfarzabad	VL	VL	VL	Ksara	VL	VL	VL
Majdel Aanjar	L	L	L	Makssi	VL	VL	VL	Massa	L	L	L
Mazraat Er-Remtaniye	VL	VL	VL	Mrayjat Zahle	VL	VL	VL	Mzaraa Zahle	VL	VL	VL
Nabi Ayla	L	L	L	Nasriyet Rizk	L	L	L	Nasriyet Zahle	VL	VL	VL
Niha Zahle	L	L	L	Ouadi Ed-Deloum	VL	VL	VL	Ouadi El-Arayech	VL	VL	VL
Qaa El Rim	VL	VL	VL	Qab Elias	VL	VL	VL	Qousaya	VL	VL	VL
Rhit	L	L	L	Riyak	L	L	L	Saadnayel	VL	VL	VL
Taal El-Akhdar	L	L	VL	Taalbeya	VL	VL	VL	Taanayel	VL	VL	VL
Talamara	L	L	L	Tcheflik Edde Haouch	VL	VL	VL	Tcheflik Qiqano	VL	VL	VL
Terbol Zahle	L	L	L	Touaite Zahle	VL	VL	VL	Zahle Aradi	VL	VL	VL
Zahle El-Berbara	VL	VL	VL	Zahle El-Maallaqa	VL	VL	VL	Zahle El-Midane	VL	VL	VL
Zahle Er-Rassiye	VL	VL	VL	Zahle Haouch El-Ouma	VL	VL	VL	Zahle Haouch El-Ouma	VL	VL	VL
Zahle Haouch Ez-Zara	VL	VL	VL	Zahle Maalaqa Aradi	VL	VL	VL	Zahle Mar Antonios	VL	VL	VL
Zahle Mar Elias	VL	VL	VL	Zahle Mar Gerios	VL	VL	VL	Zahle Saydet En-Naja	VL	VL	VL
Zebdoul	VL	VL	VL								

Rachaiya

Municipality	18-Apr	19-Apr	20-Apr	Municipality	18-Apr	19-Apr	20-Apr	Municipality	18-Apr	19-Apr	20-Apr
Ain Arab Rachaiya	L	ML	L	Ain Ata	VL	L	L	Ain Harche	VL	L	L
Aqabe Rachaya	VL	L	L	Ayha	L	L	L	Ayta El Fokhar	L	L	L
Bakifa Rachaya	VL	L	L	Bakka	L	ML	L	Beit Lahya	VL	L	L
Bireh Rachaiya	L	ML	L	Daher El Ahmar	L	L	L	Deir El-Achayer	L	L	L
Heloua Rachaiya	L	L	L	Hoch El Qannabeh Rac	VL	L	L	Kaoukaba Bou Arab	L	L	L
Kfar Danis	L	L	L	Kfar Mechki	VL	L	L	Kfar Qouq	L	L	L
Kherbet Rouha	L	L	L	Majdel Balhiss	L	L	L	Mdoukha	L	ML	L
Mhaydseh Rachaiya	L	ML	L	Nabi Safa	VL	VL	VL	Rachaiya	VL	L	L
Rafid Rachaiya	L	ML	ML	Selsata (Mazraat Dei	VL	L	VL	Tannoura	VL	L	L
Yanta	L	L	L								

Beyrouth

Beyrouth

Municipality	18-Apr	19-Apr	20-Apr	Municipality	18-Apr	19-Apr	20-Apr	Municipality	18-Apr	19-Apr	20-Apr
Achrafieh	M	M	M	Ain el-Mreisse	ML	ML	ML	Bachoura	M	M	M
Beirut Central Distr	VL	VL	VL	Marfai	L	L	L	Mazraa	M	M	M
Medaouar	M	M	M	Minet el-Hosn	L	L	L	Mwssaitbeh	M	M	M
Ras Beirut	ML	ML	ML	Rmeil	M	M	M	Saifi	L	L	L
Zqaq el-Blat	L	L	L								