Lebanon Fire Risk Bulletin

CIVIL DEDEFENCE

Refer to cadast table condition.

Please note that the indicated temperature is at 2 meters height from the ground.

General description of potential fire risk situation

Symbol	***Level of risk***	***Meaning and actions***
VL	**Very low**	*Very low fire risk. Controlled burning operations can be hardly executed due to high fuel moisture content. Normally wildfires self-extinguish.*
L	**Low**	*Low fire risk. Controlled burning operations can be executed with a reasonable degree of safety.*
ML	**Medium low**	*Medium-low fire risk. Controlled burning operations can be executed in safety conditions. All the fires need to be extinguished.*
M	**Medium**	*Medium fire risk. Controlled burning operations would be avoided. All the fires need to be very well extinguished.*
M	**Medium high**	*Controlled burning is not recommended. Open flame will start fires. Cured grasslands and forest litter will burn readily. Spread is moderate in forests and fast in exposed areas. Patrolling and monitoring is suggested. Fight fires with direct attack and all available resources.*
H	**High**	*Ignition can occur easily with fast spread in grass, shrubs and forests. Fires will be very hot with crowning and short to medium spotting. Direct attack on the head may not be possible requiring indirect methods on flanks. Patrolling and monitoring the territory is highly suggested.*
E	**Extreme**	*Ignition can occur also from sparks. Fires will be extremely hot with fast rate of spread. Control may not be possible during day due to long range spotting and crowning. Suppression forces should limit efforts to limiting lateral spread. Damage potential total. Patrolling and monitoring the territory is highly suggested.*

Beirut, 21 May 2020

FIRE RISK INDEX

20 May 2020

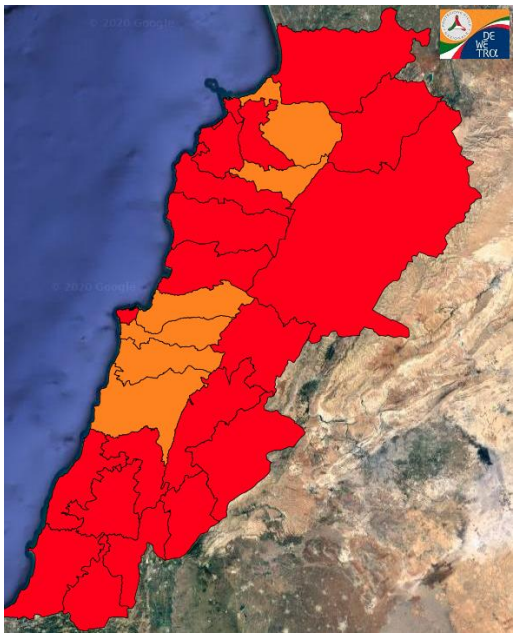

21 May 2020

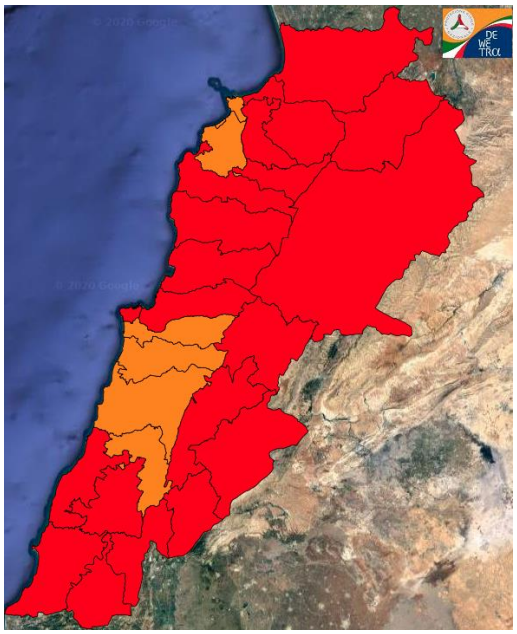

22 May 2020

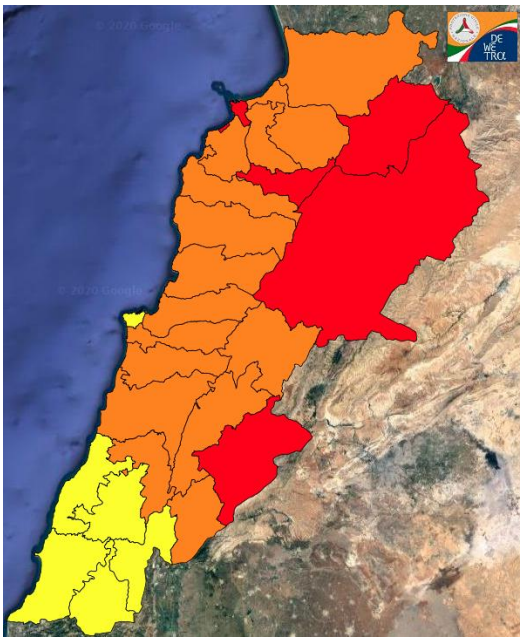

23 May 2020

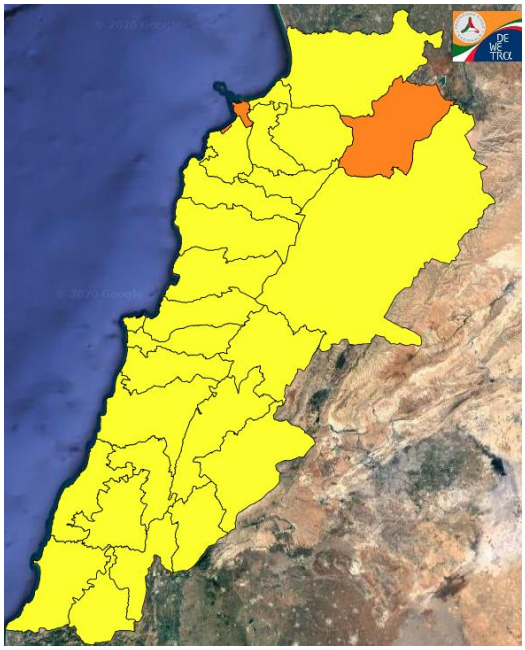

Layer Legend:
Lebanon Wildfire Risk Index 1

Data: Run: 21/05/2020 00:00. Forecast for 21
Model: RISICO for the Republic of Lebanon
Variable: Fire Weather Index
Spatial Resolution: Caza

- VERY LOW
- LOW
- MEDIUM-LOW
- MEDIUM
- MEDIUM-HIGH
- HIGH
- EXTREME

Lebanon for 21 April 2020

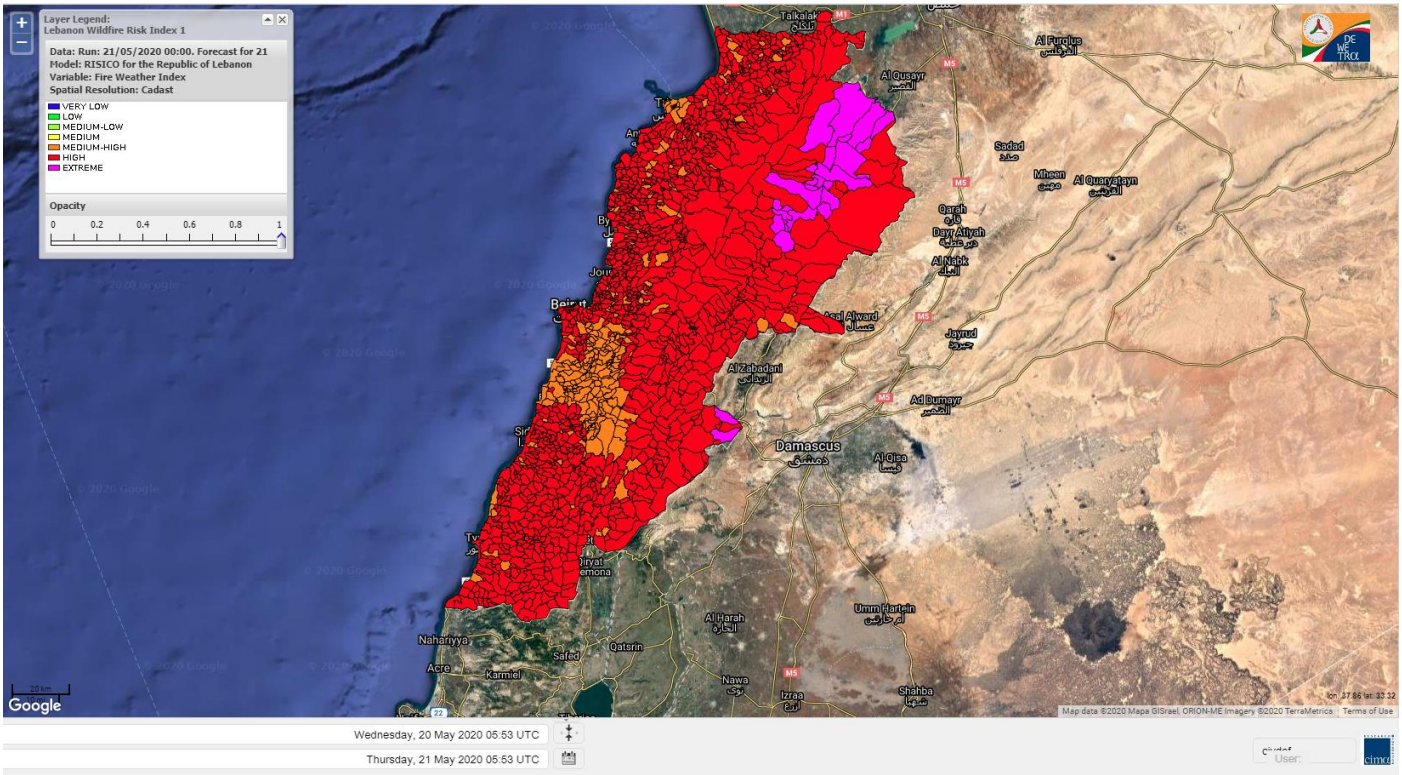

Lebanon for 22 May 2020

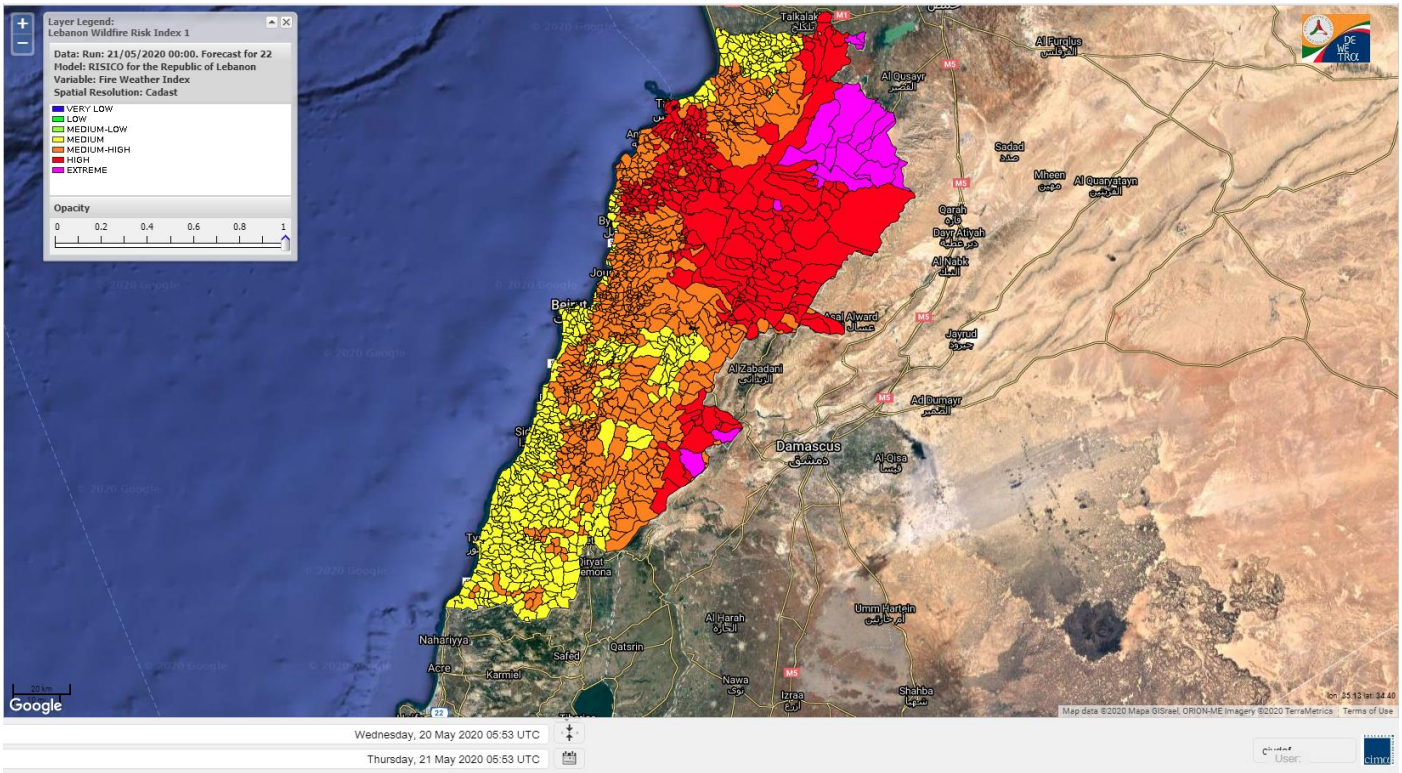

Lebanon for 23 May 2020

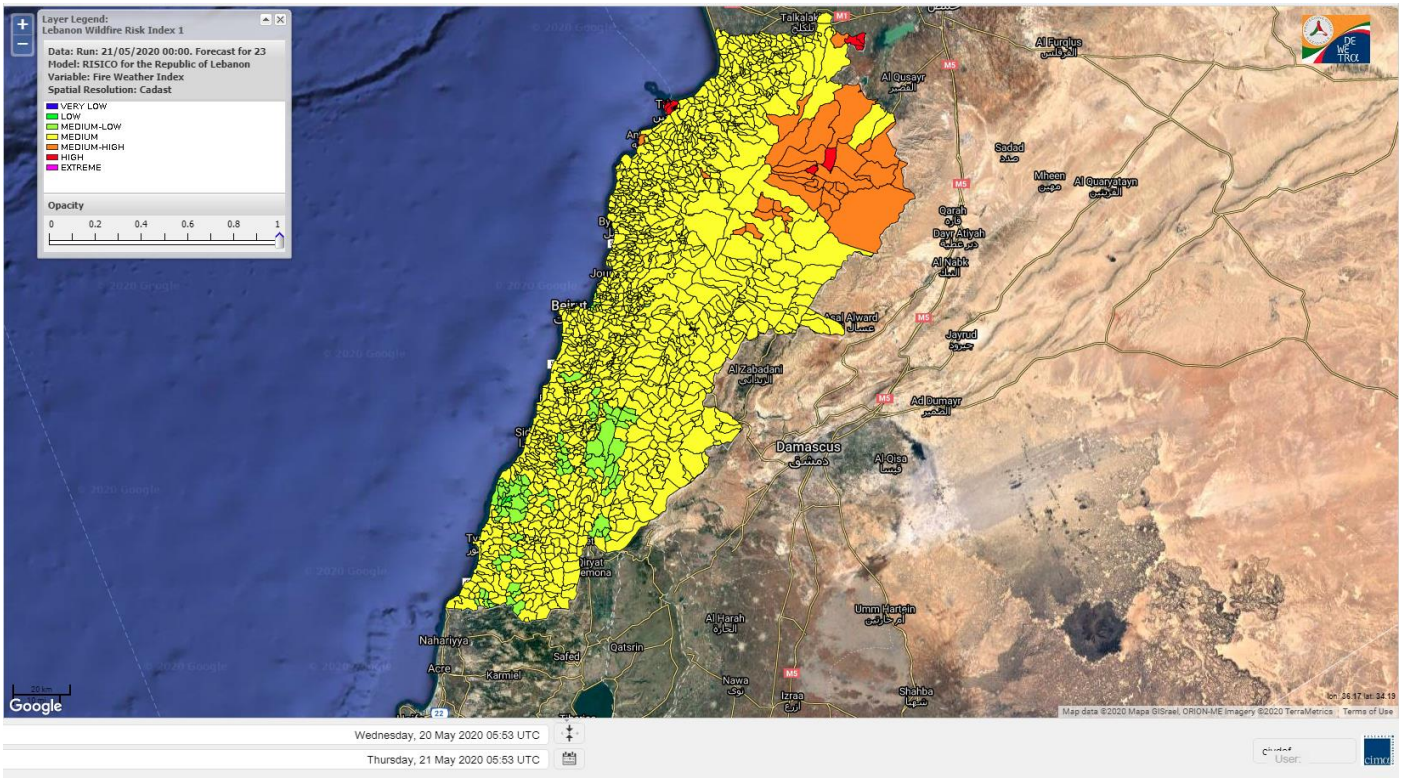

Shouf Biosphere Reserve Forecast for 21 April 2020

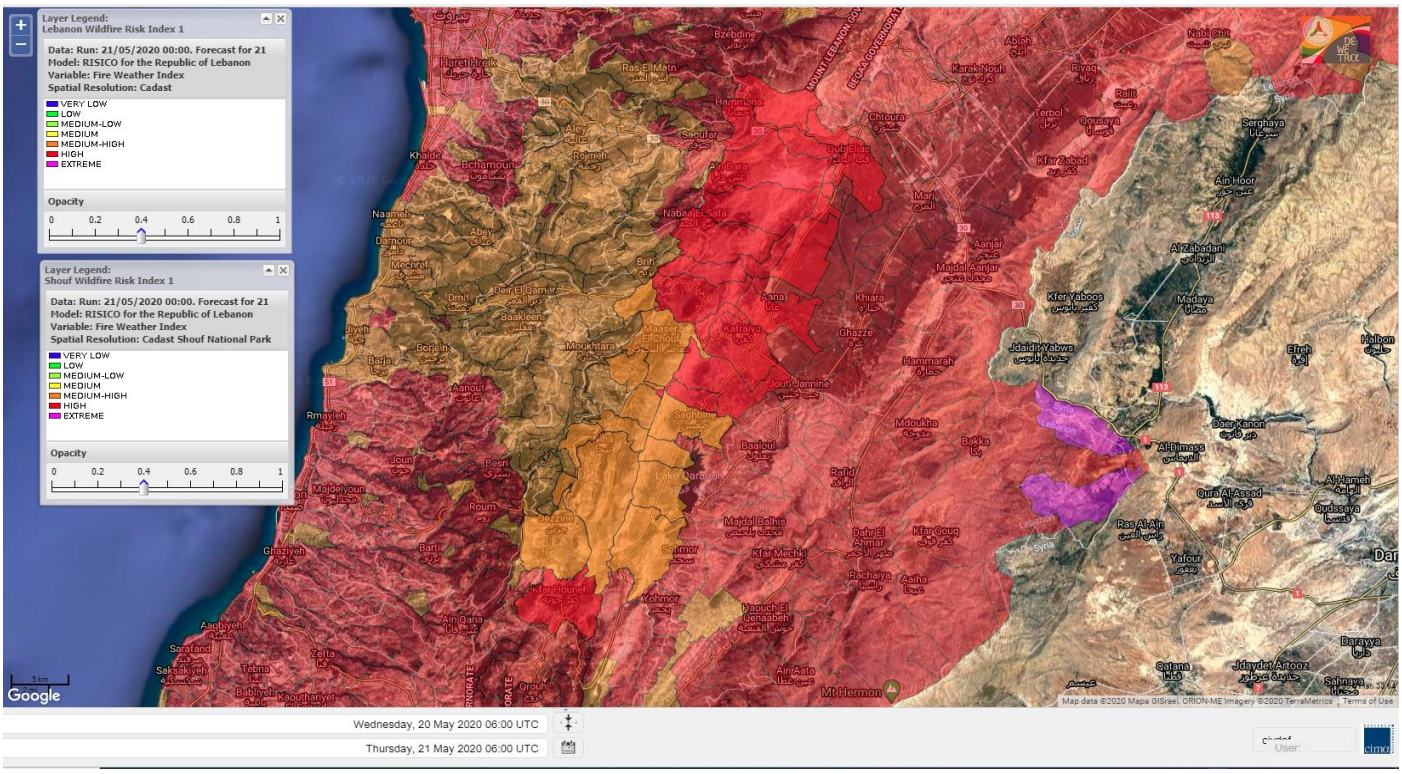

Shouf Biosphere Reserve Forecast for 22 May 2020

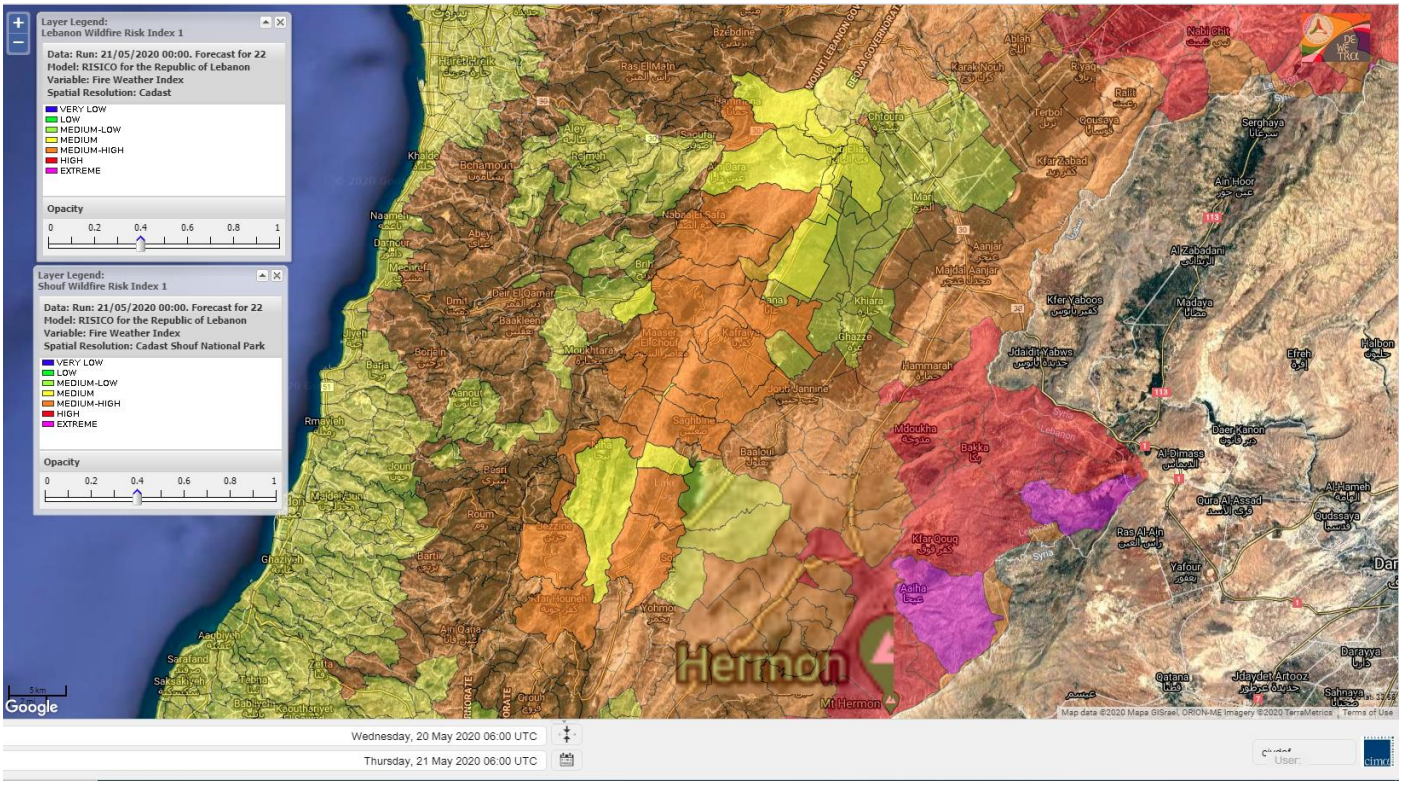

Shouf Biosphere Reserve Forecast for 23 May 2020

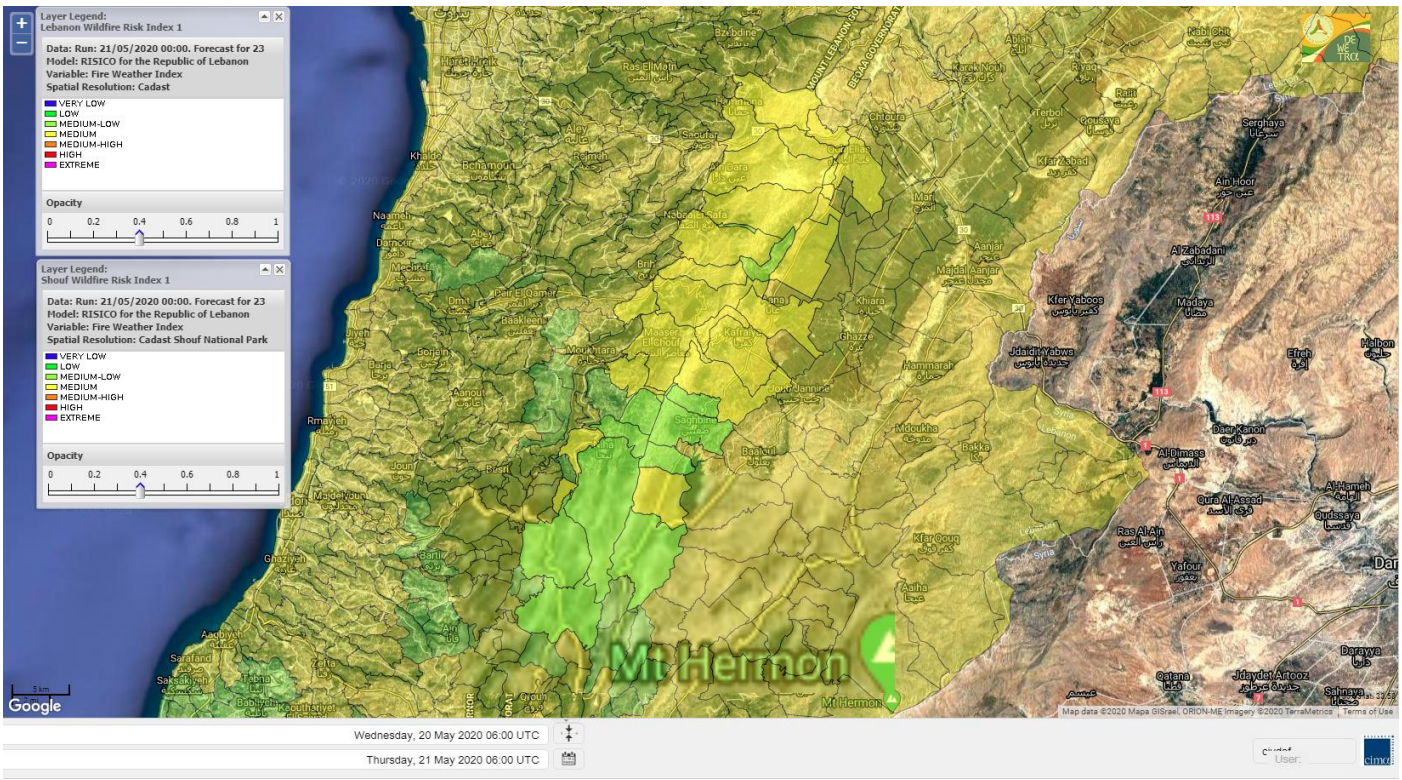

Jabal Moussa Reserve Forecast for 21 April 2020

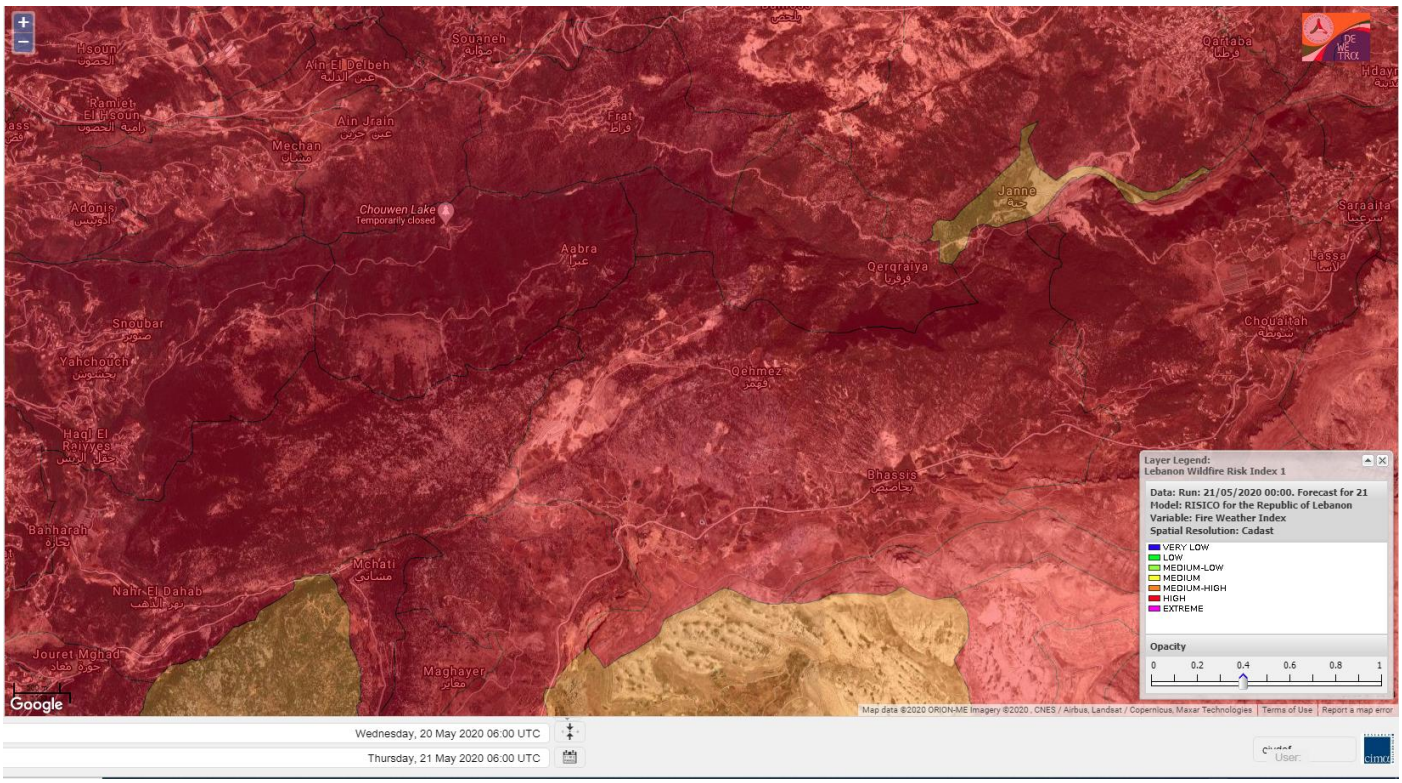

Jabal Moussa Reserve Forecast for 22 May 2020

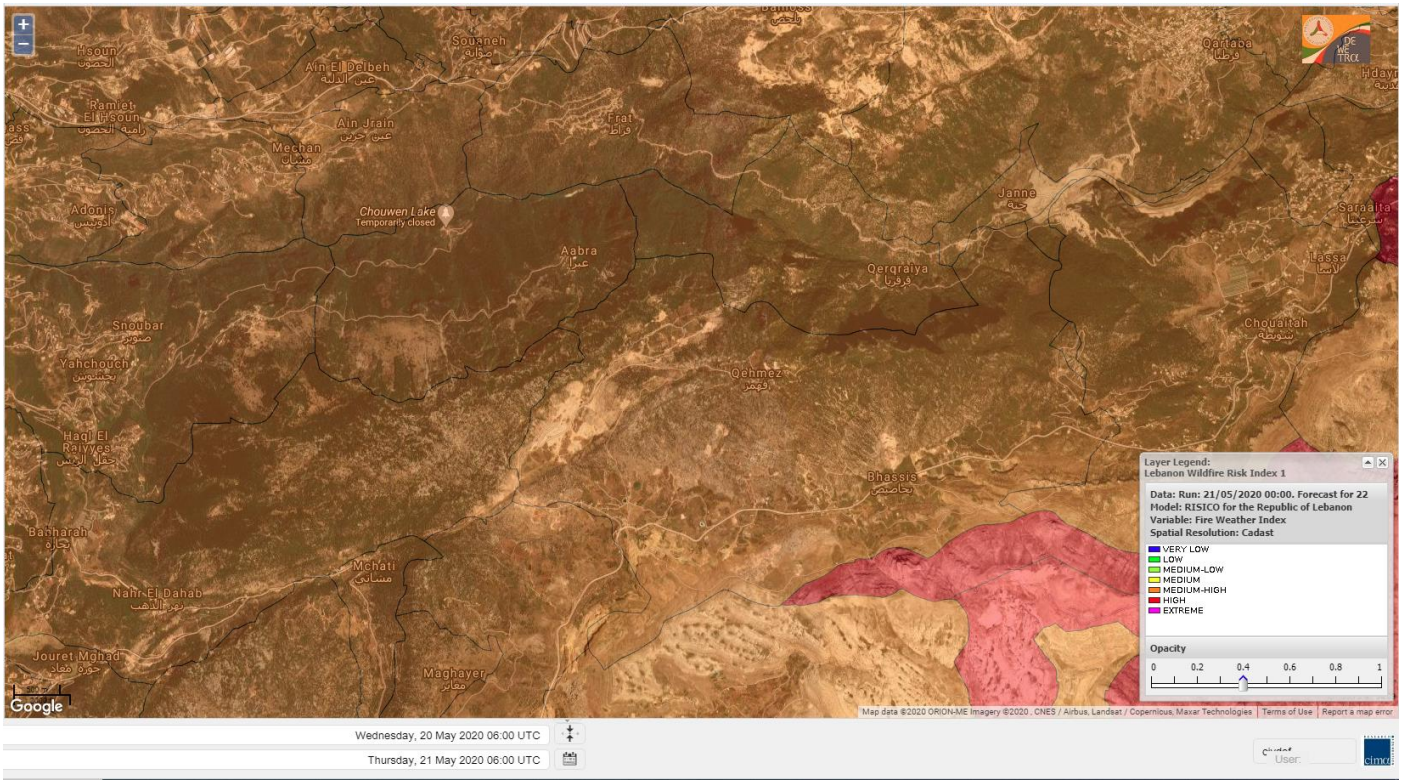

Jabal Moussa Reserve Forecast for 23 May 2020

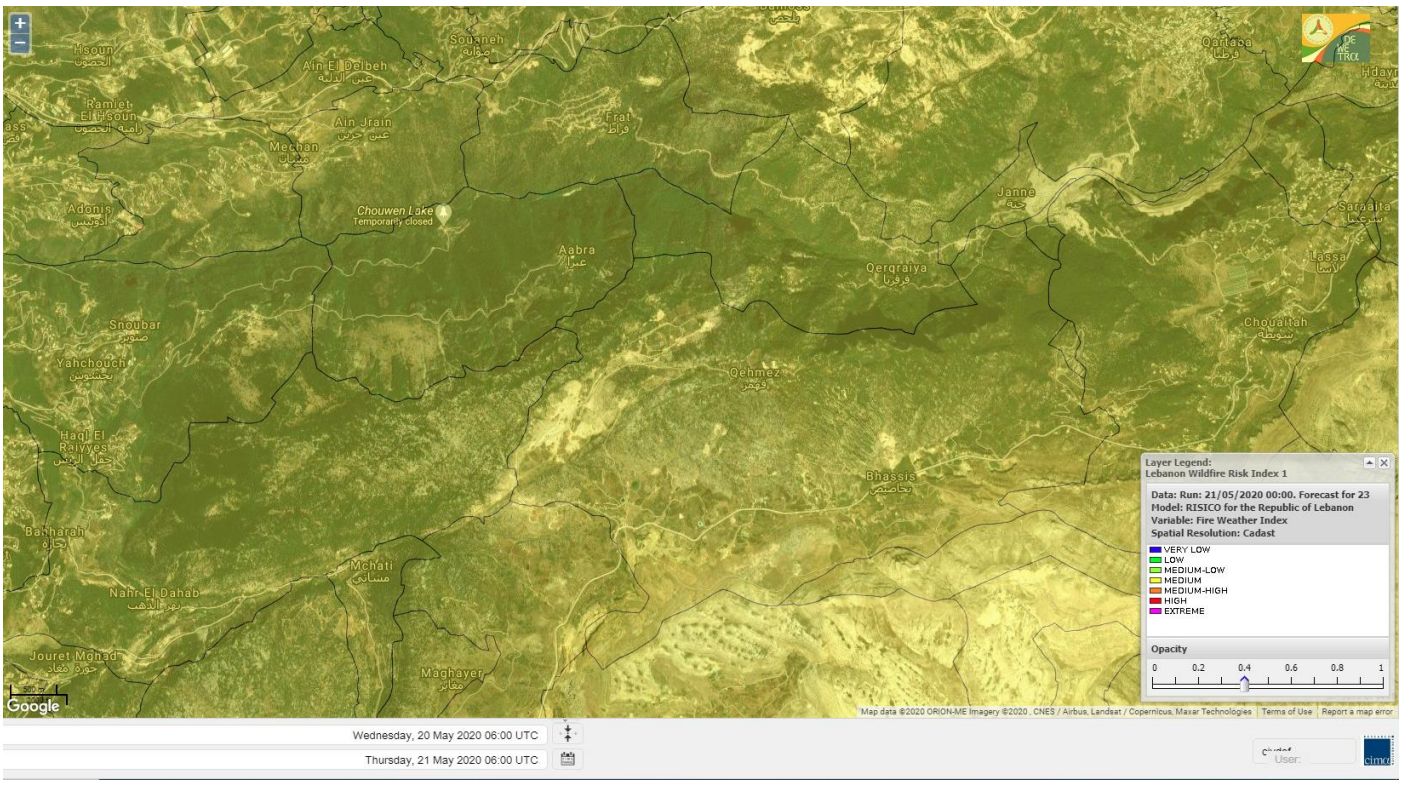

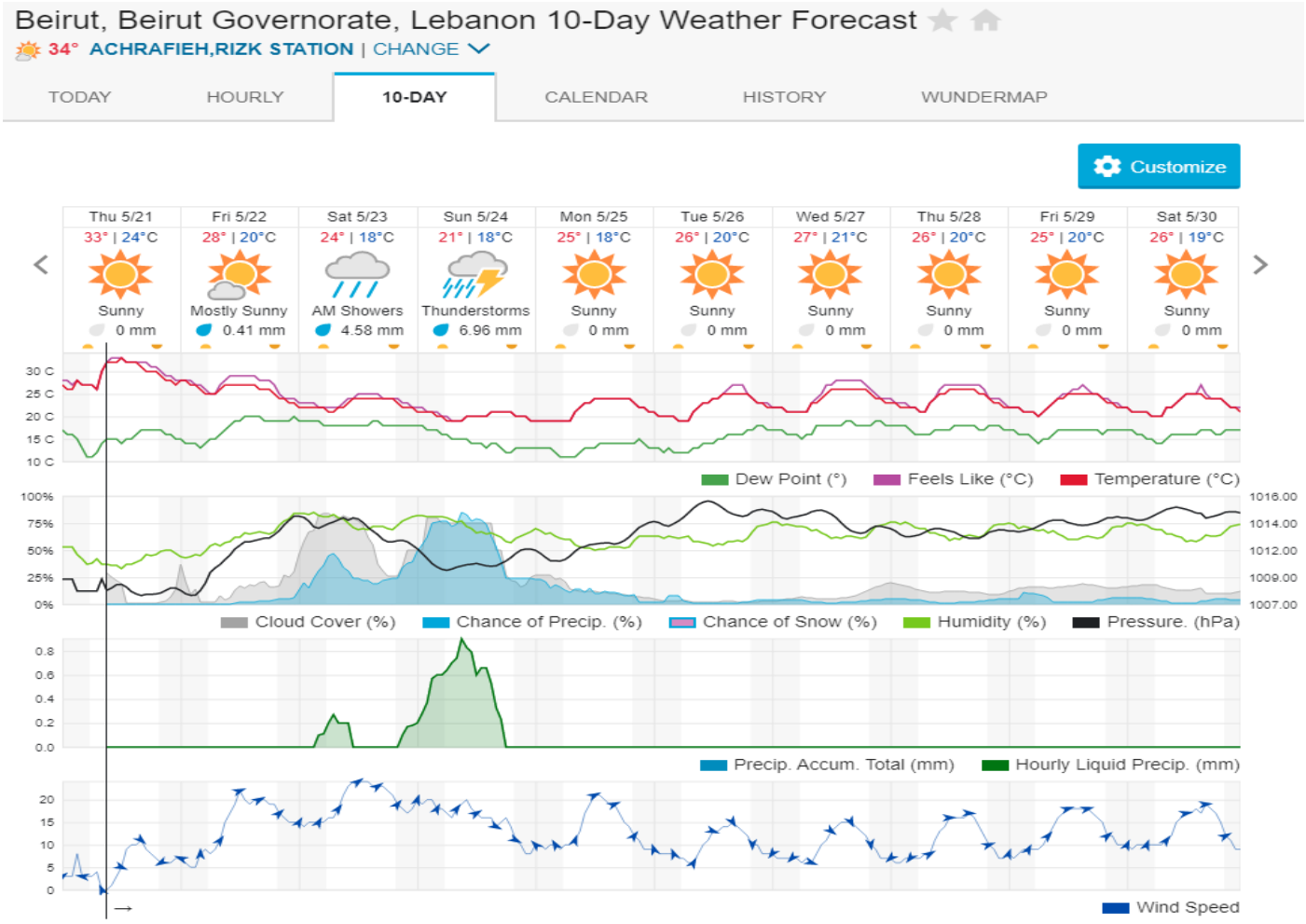

Nord

Koura

Municipality	21-May	22-May	23-May	Municipality	21-May	22-May	23-May	Municipality	21-May	22-May	23-May
Aaba	MH	MH	M	Afsaddiq	MH	MH	M	Ain Ekrine	MH	MH	M
Amioun	MH	MH	M	Anfeh	MH	MH	MH	Badbhoun	MH	MH	M
Barghoun	MH	MH	M	Barsa	H	H	M	Batroumine	MH	MH	M
Bdebba	MH	MH	M	Bechmizzine	MH	MH	M	Bednayel El-Koura	H	MH	M
Bhabbouch El-Koura	MH	MH	M	Bkeftine	H	H	M	Bnehran	MH	MH	M
Bqaiaa El-Koura	MH	MH	M	Bsarma	MH	MH	M	Btaaboura	MH	MH	M
Bterram	MH	MH	M	Btouratij	MH	MH	M	Bziza	MH	MH	M
Dar Beechtar	H	H	M	Dar Chmezzine	MH	MH	M	Deddeh	H	H	M
Deir El-Balamand	MH	MH	M	Fih	H	MH	M	Hraiche	MH	MH	M
Ijdaabrine	MH	MH	M	Kaftoun	MH	MH	M	Kefraya El-Koura	MH	MH	M
Kfarakka	MH	MH	M	Kfarhata	MH	MH	M	Kfarhazir	MH	MH	M
Kfarkahel	MH	MH	M	Kfarsaroun	MH	MH	M	Kosba	MH	MH	M
Mejdel el-Koura	H	H	M	Nakhle	MH	MH	M	Qalhat	MH	MH	M
Ras Masqa	H	H	M	Rechdibbine	MH	MH	M	Zakroun	MH	MH	M
Zgharta El-Mtaouile	MH	MH	M								

Bcharre

Municipality	21-May	22-May	23-May	Municipality	21-May	22-May	23-May	Municipality	21-May	22-May	23-May
Aabdine	MH	MH	M	Bane	H	H	M	Barhelioun	MH	MH	M
Bazooune	MH	MH	M	Becharre	H	H	M	Beit Menzer	MH	MH	M
Billa	MH	MH	M	Blaouza	H	H	M	Bqaa Kafra	MH	MH	M
Bqerqacha	MH	MH	M	Breissat	MH	MH	M	Dimane	MH	MH	M
Hadath El Jobbeh	MH	MH	M	Hadchit	MH	MH	M	Hasroun	MH	MH	M
Mazraat Aassaf	MH	MH	M	Mazraat Bani Saab	MH	MH	M	Mchaa El-Jobbeh	H	H	M
Metrit	MH	MH	M	Moghr El-Ahoual	MH	MH	M	Ouadi Qannoubine	MH	MH	MH
Qanat	MH	MH	M	Qnayouer	MH	MH	M	Tourza	MH	MH	M

Batroun

Municipality	21-May	22-May	23-May	Municipality	21-May	22-May	23-May	Municipality	21-May	22-May	23-May
Aabrine	MH	MH	M	Aalali	H	H	M	Aartiz	MH	MH	M
Abdelli	MH	MH	M	Ajdabra	MH	MH	M	Assia	MH	MH	M
Basbina	MH	MH	M	Batroun	MH	MH	M	Bcheleh	MH	MH	M
Bechtoudar	MH	MH	M	Beit Chlala	MH	MH	M	Beit Kassab	MH	MH	M
Bijdarfil	H	MH	M	Bqesmaya	MH	MH	M	Chatine	MH	MH	M
Chebtin	H	H	M	Chekka	MH	MH	M	Daael	MH	MH	M
Dahr Abi Yaghi	H	H	M	Daraya El-Batroun	MH	MH	M	Deir Billa	MH	MH	M
Deir Kfifane	MH	MH	M	Deir Mar Youhanna EL	H	H	M	Deir Mar Youssef Jra	MH	MH	M
Douma	MH	MH	M	Douq	MH	MH	M	Eddeh El-Batroun	H	H	M
Ftahat El-Batroun	MH	MH	M	Ghouma	MH	MH	M	Hadtoun	H	H	M
Hamat	MH	MH	M	Harbouna	MH	MH	M	Hardine	MH	MH	M
Helta	MH	MH	M	Hery	MH	MH	M	Jebla	MH	MH	M
Jrabta El-Batroun	MH	MH	M	Jrane El-Batroun	MH	MH	M	Kfar Aabida	MH	MH	M
Kfar Halda	MH	MH	M	Kfarb Shlaimane	MH	MH	M	Kfarhatna	MH	MH	M

Kfarhay	MH	MH	M	Kfarhelos	MH	MH	M	Kfifane	MH	MH	M
Kfour El Arabi	H	H	M	Koubba	H	MH	M	Kour	MH	MH	M
Mar Mama	MH	MH	M	Masrah	H	H	M	Mehmarch	MH	MH	M
Mrah Chdid	H	H	M	Mrah El Ziyat	MH	MH	M	Mrah El-Hajj	MH	MH	M
Nahle El-Batroun	MH	MH	M	Niha El-Batroun	MH	MH	M	Ouajh El-Hajjar	MH	MH	M
Ouata Houb	MH	MH	M	Qatnaaoun	MH	MH	M	Racha	MH	MH	M
Rachana	MH	MH	M	Rachkida	MH	MH	M	Ram El-Batroun	MH	MH	M
Ras Nahhach	MH	MH	M	Selaata	H	MH	M	Sghar	MH	MH	M
Smar Jbayl	MH	MH	M	Sourat El-Batroun	MH	MH	M	Tannourine El-Faouqa	H	H	M
Tannourine Et-Tahta	MH	MH	M	Thoum	MH	M	M	Toula El-Batroun	MH	MH	M
Zan	MH	MH	M								

Zgharta

Municipality	21-May	22-May	23-May	Municipality	21-May	22-May	23-May	Municipality	21-May	22-May	23-May
Aachach	MH	MH	M	Aalma	MH	MH	M	Aarde	MH	MH	M
Aintourine	H	H	M	Arabet Qozhaya	H	H	M	Arde	H	H	M
Arjis	MH	MH	M	Asnoun	MH	MH	M	Ayto	MH	MH	M
Basloukit	MH	MH	M	Bchannine	MH	MH	M	Besebeel	MH	MH	M
Bhairet Toula	MH	MH	M	Bnachee	MH	MH	M	Boussit	H	MH	M
Danha	MH	MH	M	Daraiya Zgharta	H	H	M	Deir Jdeide	H	H	M
Ehden	MH	MH	M	Halan	MH	MH	M	Hariq Zgharta	H	H	M
Houakir	MH	MH	M	Hraiqis	H	M	M	Iaal	MH	MH	M
Ijbaa	MH	MH	M	Karm Saddeh	MH	MH	M	Kfarchakhna	H	H	M
Kfardlaqous	MH	MH	M	Kfarfou	H	H	M	Kfarhata Zgharta	MH	MH	M
Kfarhoura	MH	MH	M	Kfarsghab	MH	MH	M	Kfaryachit	MH	MH	M
Kfarzaina	MH	MH	M	Khaldiye	MH	MH	M	Mazraat Ajbeaa	MH	MH	M
Mazraat Et-Teffah	MH	MH	M	Mazraat Jneid	MH	MH	M	Mejdlaiya Zgharta	MH	MH	M
Merh Kfarsghab	MH	MH	M	Miryata	MH	MH	M	Miziara	MH	MH	M
Mzraat Kefraya	MH	MH	M	Qorah Bach	MH	MH	M	Rachiine	MH	MH	M
Ras Kifa	MH	MH	M	Sakhra	MH	MH	M	Sebhel Zgharta	MH	MH	M
Serhel	MH	MH	M	Tallet Zgharta	MH	MH	M	Toula Zgharta	MH	MH	M
Zgharta	MH	MH	M								

Minieh-Denniye

Municipality	21-May	22-May	23-May	Municipality	21-May	22-May	23-May	Municipality	21-May	22-May	23-May
Aasaymout	MH	MH	M	Aaymar	MH	MH	M	Aazki	MH	MH	M
Ain El-Tineh-Miniyeh	MH	MH	M	Assoun	MH	MH	M	Bakhaaoun	MH	MH	M
Bchennata	MH	MH	M	Bechehhara	MH	MH	M	Beddawi	MH	M	M
Behouaita	MH	MH	M	Beit El Foqss	MH	MH	M	Beit Haouik	MH	MH	M
Beit Zoud	MH	MH	M	Bekaasafrine	MH	MH	M	Borj El Yahoudiyeh	MH	M	M
Bqarsouna	MH	MH	M	Btermaz	MH	MH	M	Debaael	MH	MH	M
Deir Ammar	H	M	M	Deir Nbouh	H	H	M	Haouaret-Miniyeh	H	MH	M
Haql el Azimeh	MH	MH	M	Harf El Siyad	MH	MH	M	Hazmiye-Miniyeh	MH	MH	M
Izal	MH	MH	M	Jarjour	MH	MH	MH	Jayroun	MH	MH	M
Kahf El-Malloul	MH	MH	M	Karm El-Moher	MH	MH	M	Kfar Binine	MH	MH	M
Kfarchalane	MH	MH	M	Kfarhabou	MH	MH	M	Kharroub-Miniyeh	MH	MH	M
Mazraat El-Kreme	MH	MH	M	Mazraat Ketrane	H	MH	M	Merkebta	MH	M	M

Minyeh	MH	M	M	Mrah El Sfirat	MH	MH	M	Mrah Sraj	MH	MH	M
Mrebbine	H	H	M	Nabi Youcheaa	MH	M	M	Nemrine	MH	MH	M
Qarhaiya	MH	MH	M	Qarne	MH	MH	M	Qarsita	MH	MH	M
Qattineh-Miniyeh	MH	MH	M	Qemmamine	MH	MH	M	Qraine	MH	MH	M
Raouda-Aadoua	MH	MH	M	Rihaniyet-Miniyeh	H	MH	M	Sfireh	MH	MH	M
Sir Ed-Danniyeh	MH	MH	M	Tarane	MH	MH	M	Terbol-Miniyeh	MH	M	M
Zaghartaghrine	MH	MH	M	Zouq Bhannine	MH	M	M				

Nabatiye

Nabatiye

Municipality	21-May	22-May	23-May	Municipality	21-May	22-May	23-May	Municipality	21-May	22-May	23-May
Aabba	H	M	M	Aazzi	H	MH	M	Adchit El-Chqif	H	M	M
Ain Bou Swar	MH	MH	ML	Ain Kana	MH	MH	ML	Ali El-Taher	MH	MH	M
Ansar	H	M	ML	Arab Salim	H	MH	M	Arnoun	H	MH	M
Bfaroue	H	MH	M	Breyqaah	H	M	M	Charqiyeh	H	M	ML
Choukine	H	M	M	Deir El Zahrani	H	M	M	Doueir El-Nabatiyeh	H	M	M
Habbouch El-Nabatiye	H	M	M	Hamra El-Nabatiyeh	H	M	M	Harouf El-Nabatiyeh	H	M	ML
Hmaile	H	MH	M	Houmin El Faouqa	H	M	M	Houmin El Tahta	MH	M	M
Jarjouh	H	MH	M	Jbaah El-Nabatiyeh	MH	MH	M	Jebchit	H	M	M
Kfar Djal El-Nabatiy	H	M	M	Kfar Remmane	H	M	M	Kfar Sir	H	M	M
Kfar Tebnit	H	M	M	Kfarfila	MH	MH	ML	Kfour El-Nabatieh	H	M	M
Mayfadoun	H	M	M	Mazraat Bsaffour	H	M	M	Mazraat Chalbaal	H	M	M
Mazraat Dmoul	H	M	M	Mazraat El Khreibeh	MH	M	M	Mazraat El-Bayad El-	MH	M	M
Mazraat Kfarjaouz	MH	M	M	Mazraat Qalaat Meiss	H	M	ML	Nabatiyeh El-Fawka	H	M	M
Nabatiyeh Et-Tahta	H	M	M	Namiriyeh	H	M	M	Qaaqaaiyet El Jisr	H	M	M
Qossaibeh El-Nabatiy	H	M	M	Roumine	H	M	M	Sarba El-Nabatieh	MH	MH	ML
Sir El-Gharbiyeh	H	M	M	Toul	H	M	ML	Yehmor El-Nabatiyeh	H	M	M
Zaoutar El Charkiyeh	H	M	M	Zaoutar El-Gharbiyeh	H	M	M	Zebdine El-Nabatiyeh	H	M	M
Zefta	H	M	M								

Hasbaiya

Municipality	21-May	22-May	23-May	Municipality	21-May	22-May	23-May	Municipality	21-May	22-May	23-May
Aain Jarfa	MH	MH	M	Abou Qamha	MH	MH	M	Ain Qania	MH	MH	M
Bourghos	MH	M	ML	Chebaa	MH	MH	M	Chouaya Hasbaya	H	MH	M
Dellafeh	MH	M	ML	Fardiss Hasbaiya	MH	MH	M	Hasbaya	MH	MH	M
Hbariyeh	MH	MH	M	Kaoukaba Hasbaiya	MH	M	M	Kfar Chouba	MH	MH	M
Kfar Hamam	MH	MH	M	Kfeir El-Zait	MH	MH	M	Khalwat Hasbaya	MH	MH	M
Khreibet Hasbaiya	MH	MH	M	Majidiyeh Hasbaiya	MH	MH	M	Marj Ez-Zhour (Haouc	MH	MH	M
Meri	MH	MH	M	Mimass	MH	MH	M	Rachaiya El-Fokhar	MH	MH	M
Salaiyeb	H	M	ML								

Marjayoun

Municipality	21-May	22-May	23-May	Municipality	21-May	22-May	23-May	Municipality	21-May	22-May	23-May
Aalmane Marjaayoun	H	MH	M	Aamra	H	M	M	Adayseh Marjaayoun	H	M	M
Adchit El-Koussair	H	M	M	Ain Aarab Marjaayoun	MH	M	ML	Bani Haiyann	H	MH	M
Blatt Marjaayoun	MH	M	M	Blida	H	M	M	Borj El-Moulouk	H	M	M

Boueyda Marjaayoun	MH	MH	M	Deir Mimass	H	MH	M	Deir Siriane	H	MH	M
Dibbine	MH	M	M	Ebel El Saqi	MH	M	M	Houla	H	M	M
Houra	H	MH	M	Kfar Kila	H	M	M	Khiam Marjaayoun	MH	M	ML
Klayaa	H	M	M	Majdel Selem	H	M	M	Marjaayoun	MH	M	M
Markaba	H	M	M	Mays El-Jabal	H	M	M	Mazraat Doumiat	H	M	M
Mazraat Sarada	MH	M	ML	Mhaibib	H	M	M	Qabrikha	H	MH	M
Qantara	H	MH	M	Rab El-Thalathine	H	M	M	Saouaneh Marjayoun	H	M	M
Talloussa	H	MH	M	Taybeh Matjaayoun	H	M	M	Touline	H	MH	M

Bent Jbail

Municipality	21-May	22-May	23-May	Municipality	21-May	22-May	23-May	Municipality	21-May	22-May	23-May
Ain-Ebel	H	MH	M	Aitaroun	H	M	M	Aynata Bint Jbeil	H	M	M
Ayta El-Chaeb	H	M	ML	Ayta El-Jabal	H	M	M	Beit Lif	H	MH	ML
Beit Yahoun	H	M	M	Bint Jbeil	H	M	M	Borj Qalaway	H	M	M
Braachit	H	M	M	Chakra	H	M	M	Debel	H	MH	M
Deir Antar	H	M	M	Froun	H	MH	M	Ghandouriyeh Bint Jb	H	M	M
Hanine	H	MH	M	Hariss	H	M	M	Hdatha	H	M	M
Jmeyjmeh	H	M	M	Kafra Bint Jbeil	H	M	M	Kfar Dounine	H	M	M
Khirbet Selm	H	M	M	Kounine	H	M	M	Maroun El Ras	H	M	M
Qalaway	H	M	M	Qaouzah	H	M	M	Qatmoun	H	M	M
Ramya Bint Jbeil	H	M	ML	Rchaf	H	M	M	Rmeich	H	M	M
Safad Al Battikh	H	M	M	Salhaneh	H	MH	M	Serbine	H	M	M
Sultanieh Bint Jbeil	H	M	M	Tibnine	H	M	M	Tiri	H	MH	M
Yaroun	H	M	M	Yater	H	M	ML				

Mont Liban

Jbail

Municipality	21-May	22-May	23-May	Municipality	21-May	22-May	23-May	Municipality	21-May	22-May	23-May
Aabeydat	MH	MH	M	Aalita	MH	MH	M	Aamchit	MH	M	M
Aarab El-Lahib	MH	MH	M	Aarasta	MH	MH	M	Adonis Jbeil	MH	MH	M
Afqa Jbeil	MH	MH	M	Ain El Delbeh Jbeil	MH	MH	M	Ain El-Ghouayba	MH	MH	M
Ain Jrain	MH	MH	M	Ain Kfah	MH	MH	M	Almat El Chemaliyat	MH	MH	M
Almat El-Jenoubiya	MH	MH	M	Aqoura	H	H	M	Bayzoun	MH	MH	M
Bchille Jbeil	MH	MH	M	Bechtlida	MH	MH	M	Behdaydat	H	MH	M
Beit Habbaq	MH	MH	M	Bejjeh	MH	MH	M	Bekhaaz	MH	MH	M
Berbara Jbeil	MH	M	M	Bintael	MH	MH	M	Birket Hjoula	MH	MH	M
Blatt Jbeil	MH	MH	M	Boulhos	MH	MH	M	Breyj Jbeil	MH	MH	M
Chamat	MH	MH	M	Chikhane	H	M	M	Chmout	MH	MH	M
Eddeh Jbeil	MH	MH	M	Ehmej	MH	MH	M	Fatre	H	MH	M
Ferhet	MH	MH	M	Fghal	H	MH	M	Frat	H	MH	M
Ghabat	H	H	M	Ghalboun	MH	MH	M	Gharzouz	MH	MH	M
Ghofrine	H	MH	M	Habil	MH	MH	M	Halate	H	MH	M
Haqel	MH	MH	M	Hbaline	MH	MH	M	Hboub	MH	MH	M
Hdeine	MH	MH	M	Hema Er-Rehban	MH	MH	M	Hema Mar Maroun Aann	MH	MH	M
Hjoula	MH	MH	M	Hosrayel	MH	M	M	Hsarat	MH	MH	M

Hsoun	MH	MH	M	Jaj	MH	MH	M	Janne	MH	MH	M
Jbeil	MH	M	M	Jeddeyel Jbeil	MH	M	M	Jlisse	MH	MH	M
Jouret El-Qattine	MH	MH	M	Kfar Baal Annaya	MH	MH	M	Kfar Kidde	MH	M	M
Kfar Kouas	MH	MH	M	Kfar Mashoun	MH	MH	M	Kfoun	MH	MH	M
Kharbe Jbeil	MH	MH	M	Laqlouq	MH	MH	M	Lassa	H	MH	M
Lehfed	H	H	M	Maad	MH	MH	M	Mar Sarkis	MH	MH	M
Mastita	H	M	M	Mayfouq	MH	MH	M	Mazraat El Siyad	MH	MH	M
Mazraat El-Maaden	MH	MH	M	Mechane	MH	MH	M	Mechmech Jbeil	H	MH	M
Mehrin	H	MH	M	Mejdel El-Akoura	MH	MH	M	Mghayreh Jbeil	H	H	M
Mounsef	MH	M	M	Nahr Ibrahim	MH	M	M	Qahmez	MH	MH	M
Qartaba	MH	MH	M	Qartaboun	MH	M	M	Qattara Jbeil	MH	MH	M
Qorqraya	MH	MH	M	Ramout	MH	MH	M	Ras Osta	MH	MH	M
Rihane Jbeil	MH	M	M	Sakiet El-Khayt	H	H	M	Saqi Richmaya	H	MH	M
Sebrine	MH	MH	M	Seraita	MH	MH	M	Souane Jbeil	MH	MH	M
Tadmor	MH	MH	M	Tartej	MH	MH	M	Torzaiya	MH	MH	M
Yanouh Jbeil	MH	MH	M	Zibdine Jbeil	MH	MH	M				

El Metn

Municipality	21-May	22-May	23-May	Municipality	21-May	22-May	23-May	Municipality	21-May	22-May	23-May
Aain El-Qabu	MH	MH	M	Aain El-Qach	MH	MH	M	Aain El-Teffaha	MH	MH	M
Aain el-Safssaf El-M	MH	MH	M	Abou Mizane	MH	MH	M	Ain Aar	MH	MH	M
Ain Alaq	MH	MH	M	Ain El-Kharroube	MH	MH	M	Ain El-Sendianeh	MH	MH	M
Ain El-Zeitoune	MH	MH	M	Ain Saadeh	H	MH	M	Aintoura El-Matn	MH	MH	M
Amaret Chalhoub	MH	M	ML	Antelias	MH	M	ML	Atchaneh	MH	MH	M
Ayroun	MH	MH	M	Baabdat	MH	MH	M	Baouchariyeh	MH	M	M
Baskinta	MH	MH	M	Beit Chabab	MH	MH	M	Beit El-Chaar	MH	MH	M
Beit El-Kekko	MH	M	ML	Beit Mery	MH	MH	M	Bhersaf	H	MH	M
Bikfaya	MH	MH	M	Biyakout	MH	M	M	Bnabil	MH	MH	M
Bourj Hammoud	MH	M	M	Bqennaya	MH	MH	M	Broummana El-Matn	MH	MH	M
Bsalim	H	MH	M	Bsifrine	H	MH	M	Bteghrine	MH	MH	M
Chaouiye	MH	MH	M	Chouaya El-Matn	MH	MH	M	Choueir	H	MH	M
Chrine	MH	MH	M	Dahr El Sawan El-Mat	MH	MH	M	Daychouniyeh	MH	M	M
Dbayeh	MH	M	ML	Deir Chamra	MH	MH	M	Deir Mar Abda el Mch	MH	MH	M
Deir Mar Roukouz	H	M	M	Deir Tamiche	MH	MH	M	Dik El-Mehdi	H	MH	M
Dikwaneh	MH	M	M	Douar El-Matn	MH	MH	M	Fanar	MH	MH	M
Fraike	MH	MH	M	Haret El-Ballaneh	MH	MH	M	Hbous	H	MH	M
Himlaya	MH	MH	M	Jal El Did	MH	M	ML	Jdeideh El-Metn	MH	M	M
Jouar El-Matn	MH	MH	M	Jouret El-Ballout	MH	MH	M	Kaaqour	H	MH	M
Kfar Aaqab	MH	MH	M	Kfertay El-Matn	MH	MH	M	Khenchara	MH	MH	M
Khillet El-Mtain	H	MH	M	Konnabat Broummana	MH	MH	M	Konnabat Salima	MH	MH	M
Machraah El-Matn	MH	MH	M	Majdel Tarchich	MH	MH	M	Majzoub	MH	MH	M
Mansouriyeh El-Metn	MH	M	M	Mar Boutros Karm Et-	MH	MH	M	Mar Chaya et Mzekke	MH	MH	M
Mar Moussa Ed-Douar	MH	MH	M	Marjaba	MH	MH	M	Masqa	MH	MH	M
Mayasse	H	MH	M	Mazraat Deir Aoukar	MH	MH	M	Mazraat El-Hadirat	MH	MH	M
Mazraat Yachouh	MH	MH	M	Mchikha	H	MH	M	Menqlet Mezher	H	MH	M
Mhaydseh Matn	MH	MH	M	Mkalles	MH	M	M	Mrouj	H	MH	ML

Mtain	H	MH	M	Mtayleb	H	MH	M	Nabay	MH	MH	M
Naccache	MH	MH	M	Ouadi Chahine	MH	MH	M	Ouadi El-Karm El-Mat	MH	MH	M
Ouata El-Mrouj	MH	MH	M	Ouyoun El-Matn	MH	MH	M	Qornet Chehwan	MH	MH	M
Qornet El-Hamra	MH	MH	M	Roumieh	MH	MH	M	Sfeilet Bikfaya	H	MH	M
Sinn El-Fil	MH	M	M	Zabbougha	MH	MH	M	Zalqa	MH	M	ML
Zarooun	H	MH	M	Zekrite	MH	MH	M	Zighrine El-Matn	H	MH	M
Zouk El-Khrab	MH	MH	M								

Chouf

Municipality	21-May	22-May	23-May	Municipality	21-May	22-May	23-May	Municipality	21-May	22-May	23-May
Aalmane El-Chouf	MH	M	M	Aammiq El-Chouf	MH	MH	M	Ain Ouzein	MH	MH	M
Ain Qani	MH	MH	M	Ain Zhalta	MH	MH	M	Ainbal	MH	MH	M
Amatour	MH	MH	M	Anout	MH	M	M	Atrine	MH	MH	M
Baadarane	MH	MH	ML	Baaqline	MH	MH	M	Baasir	MH	M	M
Barja	MH	M	M	Barouk	MH	MH	M	Bater	MH	MH	M
Batloun	MH	M	M	Bayqoun	MH	M	ML	Bchetfine	MH	MH	M
Beiteddine	MH	MH	M	Benouati Ech-Chouf	MH	MH	M	Berjein	MH	MH	M
Bireh et Mtalleh	MH	M	M	Biret El-Chouf	MH	M	M	Bkechtine Ouel Mchei	MH	MH	M
Bkifa El-Chouf	MH	M	M	Botme	MH	MH	M	Bqaiaa Ech-Chouf	MH	MH	M
Bsaba El-Chouf	MH	M	M	Chammis El-Chouf	MH	M	M	Chehim	MH	MH	M
Chemaarine	MH	MH	M	Chourit	MH	MH	M	Daher El-Chouf	MH	MH	M
Dalhoun	MH	M	M	Damour	MH	M	M	Daraya El-Chouf	MH	MH	M
Deir El-Moukhalles	MH	MH	M	Deir Baba	MH	MH	M	Deir Dourit	MH	MH	M
Deir El-Qamar	MH	MH	M	Deir Kouche	MH	MH	M	Dibbieh	MH	MH	M
Dmit	MH	MH	M	Fouara Jaafar	MH	MH	M	Fraidis El-Chouf	MH	MH	M
Ghabet Jaafar	MH	MH	M	Gharife	MH	MH	M	Haret Jandal	MH	MH	M
Hasrout	MH	M	M	Jadra	MH	M	M	Jahlieh	MH	MH	M
Jbeih El-Chouf	MH	MH	ML	Jdeidet El-Chouf	MH	M	M	Jiyeh	MH	M	M
Jleiliyeh	H	M	M	Jmailiyeh	MH	M	M	Joun	MH	M	M
Kahlounie El-Chouf	MH	M	ML	Ketermaya	MH	M	M	Kfar Faqoud	MH	MH	M
Kfar Hamal	MH	M	ML	Kfar Him	MH	MH	M	Kfar Katra	MH	MH	M
Kfar Niss	MH	M	M	Kfar hay	MH	MH	M	Kfarnabrakh	MH	M	M
Khirbet Bisri	MH	MH	M	Knayse El-Chouf	MH	MH	M	Maaniyeh	MH	M	M
Maasser Beiteddine	MH	M	M	Maasser El-Chouf	MH	MH	M	Majdalouna	MH	M	M
Majdel El-Meouch	MH	M	M	Mazboud	MH	M	M	Mazmoura	MH	M	M
Mazraat El Chouf	MH	MH	ML	Mazraat El Daher	MH	MH	M	Mazraat El-Douair	MH	MH	M
Mechref	MH	MH	M	Mghairie	MH	M	M	Mghayrie El-Chouf	MH	MH	M
Moukhtara	MH	MH	M	Mrusti	MH	MH	ML	Mtolle	MH	M	M
Naameh	MH	M	M	Niha El-Chouf	MH	M	ML	Ouadi Abou Youssef	MH	MH	M
Ouadi Ed-Deir	MH	MH	ML	Ouadi El-Sit	MH	MH	M	Ouadi bnehlay	MH	MH	M
Qraibeh	MH	MH	M	Qreiaa	MH	MH	M	Rmayle El-Chouf	MH	M	M
Semqaniyeh	MH	M	ML	Sibline	MH	M	M	Sirjbeil	MH	MH	M
Warhanieh	MH	MH	M	Werdaniyeh	MH	M	M	Zaarourieh	H	M	M

Baabda

Municipality	21-May	22-May	23-May	Municipality	21-May	22-May	23-May	Municipality	21-May	22-May	23-May
Abadiyeh	MH	MH	M	Ain Mouaffaq	MH	MH	M	Araiya	MH	MH	M

Arbaniyeh	MH	MH	M	Arsoun	MH	MH	M	Baabda	MH	M	M
Baalchmey	MH	M	M	Bmaryam	MH	MH	M	Bourj El-Brajneh	MH	M	M
Boutchay	MH	MH	M	Bsaba Baabda	MH	MH	M	Btekhney	H	MH	M
Btibyat	MH	MH	M	Bzebdine	MH	MH	M	Chbeniyeh	H	MH	M
Chiyah	MH	M	M	Chmeisset Baabda	MH	MH	M	Chouit	MH	MH	M
Deir El-harf	MH	MH	M	Deir Khouna	MH	MH	M	Dlaybeh	MH	MH	M
Falougha	MH	M	M	Furn El-Chebbak	MH	M	M	Hadath Beyrouth	MH	M	M
Halaliyeh Baabda	MH	MH	M	Hammana	MH	MH	M	Haret El Sett	MH	MH	M
Haret Hamze	MH	MH	M	Haret Hreik	MH	M	M	Hasbaiya El-Metn	H	MH	M
Jouar El-Hoz	MH	MH	M	Jouret Arsoun	MH	MH	M	Kfar Chima	H	M	M
Kfar Selouane	MH	MH	M	Khalouat Baabda	MH	MH	M	Kneisset Baabda	MH	MH	M
Laylakeh	MH	M	M	Louayzeh Baabda	MH	MH	M	Merdache	MH	M	M
Mzairaa Baabda	MH	MH	M	Ouadi Chahrour El Ol	MH	MH	M	Ouadi Chahrour El So	MH	MH	M
Qalaa Baabda	H	MH	M	Qhraybe Baabda	MH	MH	M	Qobbayaa	MH	MH	M
Qornayel	MH	MH	M	Qortada	MH	MH	M	Qrayeh Baabda	MH	MH	M
Qsaibeh Baabda	H	MH	M	Qtale Baabda	MH	MH	M	Ras El Metn	MH	MH	M
Ras El-Haref	MH	MH	M	Rouayset El-Ballout	MH	MH	M	Salima Baabda	MH	MH	M
Tahouitat El Ghadir	MH	M	M	Tarchich	H	MH	M	Zandouqa	MH	MH	M

Aley

Municipality	21-May	22-May	23-May	Municipality	21-May	22-May	23-May	Municipality	21-May	22-May	23-May
Abey	MH	MH	M	Aghmid	MH	MH	M	Ain Dara	MH	M	M
Ain Drafil	MH	MH	M	Ain El Halazoun	MH	M	M	Ain El-Rmmaneh	MH	MH	M
Ain Jedideh	MH	M	M	Ain Ksour	MH	MH	M	Ain Onoub	MH	MH	M
Ain Traz	MH	MH	M	Ainab	MH	MH	M	Aley	MH	M	M
Aramoun	MH	MH	M	Aytat	MH	M	M	Azouniyeh	MH	MH	M
Baawerta	MH	MH	M	Badghan Oua Wadi Bad	MH	M	M	Bassatine	MH	MH	M
Bayssour	MH	M	M	Bchamoun	MH	MH	M	Bdadoun	MH	MH	M
Behouara	MH	M	M	Bennay	MH	MH	M	Bhamdoun El-Dayaa	MH	M	M
Bhamdoun El-Mhatta	MH	M	M	Bkhechtey	MH	M	M	Bleibel	MH	MH	M
Bmakkine	MH	M	M	Bmehray	H	MH	M	Bouzrid	MH	MH	M
Bserrine	MH	M	M	Bsous	MH	MH	M	Btalloun	MH	M	M
Btater	MH	M	M	Chanay	MH	M	M	Charoun	MH	M	M
Chartoun	MH	MH	M	Chemlane	H	MH	M	Choueifat El-Aamrous	MH	M	M
Choueifat El-Oumara	MH	M	M	Choueifat El-Quoubbe	MH	M	M	Dakkoun	MH	MH	M
Deir Qoubel	MH	MH	M	Dfoun	MH	M	M	Douair El Remmaneh	MH	MH	M
Ghaboun	MH	MH	M	Habramoun	MH	MH	M	Homs Oua Hama	MH	M	M
Houmal	MH	MH	M	Jisr El Qadi	MH	MH	M	Kehaleh	MH	MH	M
Keyfoun	MH	M	M	Kfar Aamey	MH	M	M	Kommatyeh	MH	M	M
Maasrati	MH	MH	M	Majdel Baana	MH	M	M	Mansourieh et Ain El	MH	M	M
Mazraat El-Nahr	MH	MH	M	Mchakhte	MH	MH	M	Mecherfeh	MH	M	M
Mejdlaya	MH	M	M	Mrayjat	MH	MH	M	Ramliyeh	MH	MH	M
Rechmaya	MH	MH	M	Rejmeh	MH	M	M	Remhala	MH	MH	M
Rouaysset El Neemane	MH	M	M	Saoufar	H	M	M	Selfaya	MH	MH	M
Sirhmoul	MH	MH	M	Souq El Ghareb	MH	M	M	Taazanieh	MH	M	M

Kesrouane

Municipality	21-May	22-May	23-May	Municipality	21-May	22-May	23-May	Municipality	21-May	22-May	23-May
Achkout	MH	MH	M	Adma Oua Dafneh	MH	MH	M	Ain Ed-Delbe Kesroua	MH	MH	M
Ain El-Rihane	MH	MH	M	Aintoura Kesrouane	H	MH	M	Ajaltoun	MH	MH	M
Akaybeh Kesrouane	H	M	M	Aramoun Kesrouane	H	MH	M	Azra ouel Ozor	H	MH	M
Ballouneh	MH	MH	M	Batha	MH	MH	M	Bekaatat Achkout	MH	MH	M
Bekaatat Kanaan	MH	MH	M	Bizhel	MH	MH	M	Bouar	MH	MH	M
Bqaatouta	MH	MH	M	Bqaq Ed-Dine	MH	M	M	Bzommar	MH	MH	M
Chahtoul	MH	MH	M	Chnaniir	MH	MH	M	Chouan	MH	MH	M
Daraya Kesrouane	MH	MH	M	Darooun	MH	MH	M	Deir Baqlouch	MH	MH	M
Dlebta	MH	MH	M	Eghbeh	MH	MH	M	Faraya	MH	MH	M
Fatka	MH	MH	M	Feytroun	MH	MH	M	Ghazir	H	MH	M
Ghbaleh Kesrouane	MH	MH	M	Ghedrass	MH	MH	M	Ghosta	MH	MH	M
Ghyneh	MH	MH	M	Harharaya w Kattine	MH	MH	M	Harissa Kesrouane	H	MH	M
Hayata	MH	MH	M	Hosein	H	MH	M	Hrajel	MH	MH	M
Jdeideh Ghazir	MH	MH	M	Jeita	MH	MH	M	Jounieh Ghadir	MH	MH	M
Jounieh Haret Sakhr	MH	MH	M	Jounieh Salel Alma	MH	MH	M	Jounieh Sarba	MH	M	M
Jouret Bedrane	H	MH	M	Jouret Mhad	MH	MH	M	Jouret Termos	MH	MH	M
Kfar Debiane	MH	MH	M	Kfar Tay Kesrouane	H	MH	M	Kfar Yassine	MH	M	M
Kfour Kesrouane	MH	MH	M	Kharayeb Nahr Ibrahi	H	MH	M	Klayaat Kesrouane	H	MH	M
Maarab	MH	MH	M	Maaysra Kesrouane	MH	MH	M	Mayrouba	MH	MH	M
Mazraat Er-Ras	MH	MH	M	Mazraat Mrah El-Mir	MH	MH	M	Mchaa El Ftouh	H	H	M
Mchaa Faraya	MH	MH	M	Mchaa Kfar Dibiane	MH	MH	M	Mghaer	MH	MH	M
Mradiyeh	MH	MH	M	Nahr Ed-Dahab	MH	MH	M	Nammoura Kesrouane	MH	MH	M
Ouata El Jaouz	MH	MH	M	Ouata Sillam	MH	M	M	Raachine	MH	MH	M
Rayfoun	MH	MH	M	Safra Kesrouane	H	MH	M	Shayle Kesrouane	MH	MH	M
Tabarja	MH	MH	M	Yahchouch	MH	MH	M	Zaaytreh	MH	MH	M
Zeytoun	MH	MH	M	Zouk Mikael	MH	M	M	Zouk Mosbeh	MH	MH	M

Baalbek_Hermel

Baalbek

Municipality	21-May	22-May	23-May	Municipality	21-May	22-May	23-May	Municipality	21-May	22-May	23-May
Aadous	H	H	M	Aamchki	MH	MH	M	Aarsal	H	H	MH
Ain Baalbek	H	H	MH	Ain Bourday	MH	MH	M	Ain El-Benye	H	MH	M
Ain El-Jaouz Baalbek	H	H	M	Ain El-Siya Chadoura	H	MH	M	Al Khodr Baalbek	H	H	M
Al Nabi Chit	MH	MH	M	Aynata Baalbek	H	H	M	Baalbek	H	H	M
Bachwat	H	H	MH	Barqa	H	H	MH	Bednayel Baalbak	H	MH	M
Beit Chama	H	MH	M	Bijjaje	E	H	MH	Bouday	H	H	M
Brital	H	H	M	Btadi	H	H	MH	Chaat	E	H	M
Chaibe	H	MH	M	Chlifa	H	H	M	Chmestar	H	H	M
Dar El-Oussa	H	H	MH	Deir El-Ahmar	H	H	M	Deir Mar Maroun Baal	E	E	MH
Douris	H	H	M	Fakiha	E	E	MH	Hadath Baalbek	H	H	M
Ham	MH	MH	M	Haour Taala	MH	MH	M	Hizzine	H	H	M
Hlebta	H	H	MH	Hosh Barada	H	H	M	Hosh El Dahab	H	H	M
Hosh El Snid	H	H	M	Hosh El-Nabi	H	MH	M	Hosh El-Rafiqa	H	MH	M
Hosh Tal Safiya	H	H	M	Hrebta	E	H	MH	Iaat	H	H	M

Jebaa	H	H	M	Jenta	MH	MH	M	Kfar Dabach	H	H	M
Kfar Dane	H	H	M	Khraibeh El-Hermel	E	H	MH	Khreibet Baalbek	H	H	M
Kneisset Baalbek	E	H	M	Labueh	E	H	MH	Maarboun	MH	MH	M
Majdaloun	H	H	M	Maqneh	E	H	M	Mazraat Beit Mcheik	H	H	M
Misraya	H	H	M	Moqraq	E	H	MH	Nabha El-Damdoum	H	H	M
Nabi Chbay	MH	MH	M	Nabi Osman	H	H	MH	Nahleh baalbek	H	H	M
Ouadi El-Oss	H	H	MH	Qaa Baayoun	H	E	MH	Qaa Jouar Maqiye	E	E	M
Qaa Ouadi El-Khanzir	E	E	M	Qah Baalbek	E	E	MH	Qarha Baalbek	E	H	MH
Qsarnaba	H	MH	M	Ram Baalbek	E	E	MH	Ras Baalbek El Sahl	E	E	MH
Ras Baalbek El-Charq	H	E	MH	Riha	E	H	MH	Saaide	H	H	M
Sbouba	E	H	MH	Seriine El-Tahta	H	H	M	Slouqi	H	H	M
Taiba Baalbek	H	H	M	Talia	H	H	M	Taraiya	H	H	M
Temnin El Fawqa	H	MH	M	Temnin El-Tahta	H	H	M	Tfail	H	H	M
Yahfoufa	MH	MH	M	Yammouneh	H	H	M	Younine	H	H	M
Zboud	E	E	MH								

Hermel

Municipality	21-May	22-May	23-May	Municipality	21-May	22-May	23-May	Municipality	21-May	22-May	23-May
Charbine El-Hermel	H	H	M	Hermel Jbab	H	H	MH	Hermel	E	E	MH
Maaysra El-Hermel	E	E	MH	Michaa Mrajhine	H	MH	MH	Ouadi Faara	H	H	MH
Ras Baalbek - Ouadi	E	E	MH	Ras Baalbek El Gharb	H	E	MH	Zighrine	E	E	MH

Akkar

Akkar

Municipality	21-May	22-May	23-May	Municipality	21-May	22-May	23-May	Municipality	21-May	22-May	23-May
Aain Tinta	MH	M	M	Aaiyat	MH	M	M	Aakkar El-Aatiqa	H	MH	M
Aamar Aakkar	MH	MH	M	Aamar El Baykat	MH	M	M	Aamayer	H	H	MH
Aamriyet Aakkar	MH	M	M	Aandqet	H	H	M	Aarmeh	H	M	M
Aarqa	MH	MH	M	Aawaynat	H	H	M	Aayoun Aakkar	MH	M	M
Abboudiye	MH	M	M	Ain El-Zeit	MH	M	M	Ain Yaaqoub	MH	MH	M
Akroum	H	H	M	Aridet Cheikh Zennad	H	M	M	Baldeh w Mazraat Bal	MH	M	M
Barcha	MH	M	M	Bardeh	H	M	M	Bebnine	MH	MH	M
Beino	MH	M	M	Beit Ayoub	MH	M	M	Beit El-Haouch	H	MH	M
Beit Mellat	MH	M	M	Beit Younes	MH	MH	M	Berbara Aakkar	MH	M	M
Berqayel	MH	MH	M	Bezbina	MH	MH	M	Bireh Aakkar	MH	M	M
Borj	H	M	M	Bqerezla	MH	MH	M	Bzal	MH	MH	M
Chane	MH	MH	M	Chaqdouf	H	M	M	Charbila	MH	M	M
Cheikh Mohammad	MH	M	M	Cheikh Taba Es-Sahl	MH	M	M	Cheikh Taba	H	M	M
Cheikh Zennad	MH	M	M	Cheikhlar	H	H	M	Chir Hmairine	H	M	M
Daghle	MH	M	M	Dahr Laissine	MH	M	M	Darine	MH	M	M
Dawra	MH	MH	M	Dawsa w Baghdadi	MH	M	M	Dayret Nahr El-Kabir	MH	H	M
Deir Dalloum	MH	MH	M	Deir Jennine	MH	M	M	Denbou	MH	MH	M
Dibbabiyeh	H	M	M	Douair Aadwiyeh	MH	M	M	Fassikine	MH	M	M
Fnaydek	MH	MH	M	Fraydes Aakkar	MH	MH	M	Ghazayle	MH	M	M
Habchit	MH	MH	M	Hakour	MH	MH	M	Halba	MH	M	M

Haouchab	H	M	M	Hayssat	MH	M	M	Haytla	MH	M	M
Hayzouq	MH	M	M	Hedd	H	M	M	Hmaira Aakkar	H	MH	M
Hmaiss Aakkar	MH	M	M	Hnaider	H	E	H	Hokr Ed-Dahri	MH	M	M
Hokr Etti	MH	M	M	Hokr Jouret Srar	H	M	M	Houaich	MH	MH	M
Hrar	MH	MH	M	Idbil	MH	M	M	Ilat	MH	M	M
Janine	MH	M	M	Jdeidet El-Joumeh	H	M	M	Jdeidet El-Kaiteh	MH	MH	M
Jebrayel	H	M	M	Kafr	MH	MH	M	Kafr	MH	M	M
Karm Asfour	MH	M	M	Kfar Melki Aakkar	MH	M	M	Kfar Noun	MH	MH	M
Kfarharra	MH	M	M	Khalsa	H	MH	M	Kharnoubet Aakkar	MH	M	M
Khirbet Daoud Aakkar	MH	M	M	Khirbet El Remmane	H	MH	M	Khirbet Shar	MH	M	M
Khoreybet El-Jindi	MH	M	M	Khreibet Aakkar	MH	MH	M	Kneisset Aakkar	MH	M	M
Kneisset Hnaider	H	E	H	Knisse	MH	M	M	Kroum El-Aarab	MH	M	M
Kwachra	MH	M	M	Kweykhat	H	M	M	Machta Hammoud	H	H	M
Majdala	MH	MH	M	Majdel Akkar	MH	M	M	Mar Touma	MH	MH	M
Marlaya Melhem	MH	MH	M	Mashha	MH	M	M	Massoudiye	MH	M	M
Mazraat Beit Ghattas	MH	MH	M	Mazraat En-Nahriye	H	H	M	Mechmech	H	MH	M
Memneh	H	MH	M	Mhammara	MH	MH	M	Mighraq Aakkar	MH	M	M
Minyara	MH	MH	M	Moqayteh	MH	M	M	Mounjez	H	M	M
Msalla	MH	M	M	Mzeihmeh	MH	M	M	Nfaiseh	MH	M	M
Noura Et-Tahta	MH	M	M	Ouadi El-Haour	MH	M	M	Ouadi El-Jamous	MH	MH	M
Ouyoun El-Ghizlane	MH	MH	M	Qaabarine	MH	M	M	Qabaait	MH	MH	M
Qachlaq	MH	M	M	Qantara Aakkar	MH	M	M	Qarha Aakkar	H	E	H
Qarqaf	MH	MH	M	Qboula	MH	M	M	Qleiaat Aakkar	MH	M	M
Qloud El-Baqie	MH	MH	M	Qobaiyat Aakkar	H	H	M	Qobbat Chamrat	MH	MH	M
Qorayat	MH	MH	M	Qornet Aakkar	MH	M	M	Qsair Aakkar	MH	M	M
Rahbe	MH	MH	M	Rihaniyet Aakkar	MH	M	M	Rmah	H	H	M
Rmoul	MH	M	M	Saadine	MH	M	M	Sadaqa	H	M	M
Saidnaya	MH	M	M	Sammouniye	MH	M	M	Sayssouq	MH	MH	M
Semmaqiye	MH	M	M	Semmaqli	MH	MH	M	Sfinet El-Dreib	MH	M	M
Sfinet El-Qaitaa	MH	MH	M	Sindyanet Zeidane	MH	MH	M	Souaisset Aakkar	MH	M	M
Srar	MH	M	M	Tal Abbas El Gharby	MH	M	M	Tal Abbas El-Charqy	MH	M	M
Tal Biret	MH	M	M	Tal Hmayra	MH	M	M	Tal Maayan Tal Kiri	MH	M	M
Tal Sibel	MH	M	M	Tallet Chattaha	MH	M	M	Tikrit	MH	M	M
Tleil	MH	M	M	Tshea	MH	MH	M	Zawarib	MH	M	M
Zouq El Hosniyeh	MH	MH	M	Zouq El-Haddara	MH	MH	M	Zouq El-Hbalsa	MH	MH	M
Zouq El-Moqachrine	H	MH	M								

Sud

Sour

Municipality	21-May	22-May	23-May	Municipality	21-May	22-May	23-May	Municipality	21-May	22-May	23-May
Aaiyeh	MH	M	ML	Aalma El-Chaab	MH	M	M	Aaytit	MH	M	ML
Abbassiyeeh Sour	MH	M	M	Abou Chech	MH	M	M	Ain Abou Abdallah	MH	M	M
Ain Baal	MH	M	M	Arzoun	H	M	M	Aziyeh	MH	M	M
Baflaya	H	M	M	Barich	H	M	M	Batouliyeh	MH	M	M
Bayad	MH	M	M	Bazouriyeh	MH	M	M	Bediass	MH	M	M

Bestiyat	H	M	M	Borj El Chemali	MH	M	M	Borj En-Naqoura	MH	M	M
Borj Rahhal	MH	M	M	Boustane	MH	M	ML	Btaychiyeh	MH	M	ML
Chaaitiye	MH	M	M	Chameh	MH	MH	M	Chehabiye	H	M	M
Chehour	H	MH	M	Chihine	H	M	M	Debaal Sour	MH	M	M
Deir Amess	MH	M	M	Deir Kifa	H	M	M	Deir Qanoun El-Ain	MH	M	M
Deir Qanoun El-Naher	MH	M	M	Derdghaiya	H	M	M	Dhayra	MH	M	M
Halloussiyeh	MH	M	M	Hamoul	MH	M	M	Hanaouey	MH	M	ML
Henniye	MH	M	M	Hmairi Sour	MH	M	M	Iskandarouna Sour	H	M	M
Jbal El Botom	H	M	M	Jebbin	MH	M	ML	Jennata	H	M	ML
Jijim	MH	MH	M	Jouaiya	H	M	ML	Kneisset Sour	H	M	M
Maarake	MH	M	M	Maaroub	H	M	ML	Majadel	H	M	M
Majdalzoun	MH	M	M	Mansouri Sour	MH	M	M	Marnba	H	MH	M
Marouahine	H	M	M	Mazraat El-Zalloutiy	H	M	ML	Mazraat Mechref	H	M	M
Mazraat Tayr Semhat	H	MH	M	Mheilib	MH	M	M	Neffakhiyeh	H	M	M
Niha Sour	H	M	M	Ouadi Jilo	MH	M	M	Qana	MH	M	M
Qolaileh Sour	MH	M	M	Rechknanay	MH	M	M	Rmadiyeh	MH	M	ML
Selha Sour	H	M	M	Siddiqine	MH	M	M	Sour	H	M	M
Srifa	H	MH	M	Tayr Debbe	H	M	M	Tayr Felsay	MH	M	M
Tayr Harfa	MH	M	ML	Touayri	H	MH	M	Toura	MH	M	M
Yanouh Sour	MH	M	M	Yarine	MH	M	ML	Zebqine	H	MH	M

Saida

Municipality	21-May	22-May	23-May	Municipality	21-May	22-May	23-May	Municipality	21-May	22-May	23-May
Aanqoun	MH	M	M	Aaqtanit	MH	M	M	Aarab Ej-Jall	MH	M	M
Aarab Tabbaya	MH	M	M	Abra Saida	MH	M	M	Adloun	MH	M	ML
Adousiyeh	MH	M	M	Ain-El-Deleb	MH	M	M	Arzai	MH	M	M
Babliyeh	MH	M	ML	Barty	MH	MH	ML	Bissariyeh	MH	M	M
Bnaafoul	MH	M	M	Bqosta	MH	M	M	Bramiy	H	M	M
Daoudiyeh	MH	M	ML	Dareb El-Sim	MH	M	M	Erkay	MH	M	M
Ghassanieh	H	M	ML	Ghazieh	MH	M	M	Hajjeh	MH	M	M
Haret Saida	MH	M	M	Hartiyeh	MH	M	ML	Hlaliye Saida	MH	M	M
Insariyat	MH	M	ML	Jazira Saida	MH	M	M	Kafar Bit	MH	M	M
Kaoutariyet El-Siyad	H	M	M	Kfar Chellal	MH	MH	M	Kfar Hatta Saida	MH	M	M
Kfar Milke Saida	MH	MH	ML	Khartoum	H	M	ML	Khaziz	MH	M	M
Khirbet Ed-Douair Sa	MH	M	ML	Khirbet El-Bassal	MH	M	M	Khrayeb Saida	MH	M	ML
Loubieh	MH	M	ML	Maghdouche	MH	M	M	Majdelyoun	H	M	M
Matariyet El-Choumar	H	M	ML	Matayriyeh	H	M	M	Mazraat 'Mseileh	MH	M	M
Mazraat 'Snaiber	MH	M	M	Mazraat Aarab Soukka	MH	M	M	Mazraat Deir Taqla	MH	M	ML
Mazraat El Yahoudiye	MH	M	M	Mazraat El-Housseini	MH	M	M	Mazraat El-Mhaydaleh	MH	M	L
Mazraat El-Ouasta	MH	M	M	Mazraat Jamjim	H	M	ML	Mazraat Kaoutariyet	H	M	ML
Mazraat Kfar Badda	H	M	ML	Mazraat Oussamiyat	MH	M	L	Mazraat Sari	MH	M	ML
Mazraat Sinai	H	M	ML	Meemariyeh	MH	M	M	Merouaniyeh	H	M	M
Miyeh ou Miyeh	MH	M	M	Najjariyeh	H	M	M	Qaaqaiyat El-Snaouba	MH	M	ML
Qnarit	MH	M	M	Qraiye Saida	MH	M	M	Saida Ed-Dekermane	MH	M	M
Saida El-Oustani	MH	M	M	Saida El-Qadimeh	MH	M	M	Saida Kefraya	MH	M	M
Saksakiyeh	MH	M	ML	Salhieh Saida	H	M	M	Sarafand	MH	M	M

Sfenta	MH	MH	M	Tafahta	H	M	ML	Tanbourit	MH	M	M
Tebna	MH	M	ML	Zaghdraiya	MH	M	M	Zeita	MH	M	M
Zrariyeh	H	M	ML								

Jezzine

Municipality	21-May	22-May	23-May	Municipality	21-May	22-May	23-May	Municipality	21-May	22-May	23-May
Ain El-Mir (El Estab	MH	M	M	Anane	MH	MH	M	Aramta	MH	MH	ML
Ariya	MH	MH	M	Aychiyeh	MH	MH	M	Azour	MH	MH	M
Baba	MH	MH	M	Bayssour Jezzine	MH	M	M	Benoueteh Jezzine	MH	MH	M
Bhannine	MH	MH	ML	Bisri	MH	MH	M	Bkassine	MH	MH	M
Bouslaya	MH	MH	M	Btedine El-Leqech	MH	MH	M	Chbail	MH	MH	M
Choualiq Jezzine	MH	M	M	Dahr Ed-Deir	MH	MH	M	Deir El Qattine	MH	MH	M
Demachqiyeh	MH	M	M	Ghabbatiyeh	MH	MH	M	Harf Jezzine	MH	MH	M
Hassaniyeh	H	M	M	Haytouleh	MH	MH	M	Haytoura	MH	MH	M
Hidab	MH	MH	M	Homsiyeh	MH	MH	M	Jabal Toura	H	MH	ML
Jarmaq	MH	MH	M	Jensnaya	MH	M	M	Jernaya	MH	MH	ML
Jezzine	MH	MH	ML	Karkha	MH	M	M	Kfar Falous	H	M	ML
Kfar Houna	MH	MH	ML	Kfar Jarrah	MH	M	M	Lebaa	MH	M	M
Louayzet Jezzine	MH	MH	M	Machmouche	MH	MH	M	Mahmoudiyeh Jezzine	MH	MH	M
Maknounye Jezzine	MH	MH	M	Maraat Ouazaiyeh	H	MH	M	Mazraat Daraya	MH	MH	M
Mazraat El-Aarqoub	MH	MH	M	Mazraat El-Mathane	MH	MH	M	Mazraat El-Rahbane	MH	MH	M
Mazraat Khallet Khaz	MH	MH	M	Mazraat Louzid (Loua	MH	MH	M	Mazraat Qrouh	MH	MH	M
Mazraat Tamra	MH	M	M	Mazraat Zighrine Jez	MH	MH	M	Mazraat	H	MH	M
Mharbiyeh	MH	M	M	Midane Jezzine	MH	MH	M	Mjeydel Jezzine	H	M	M
Mlikh	MH	MH	M	Mrah El-Hbasse	MH	M	M	Ouadi Baanqoudaine	MH	M	M
Ouadi El-Laymoun	MH	M	ML	Ouardiyeh	MH	MH	M	Qabaa Jezzine	MH	MH	M
Qatrani	MH	MH	M	Qaytouleh	MH	MH	M	Qtaleh Jezzine	MH	MH	M
Rihane Jezzine	MH	MH	M	Rimat	H	MH	M	Roum	H	MH	M
Roummanet	MH	MH	ML	Sabbah	MH	MH	M	Saydoun	MH	MH	M
Sfaray	MH	MH	M	Snaya	H	MH	M	Sojoud	MH	MH	M
Srayri	MH	MH	M	Taaid	MH	MH	M	Wadi Jezzine	MH	MH	M
Zhalta	MH	MH	M								

Bekaa

West Bekaa

Municipality	21-May	22-May	23-May	Municipality	21-May	22-May	23-May	Municipality	21-May	22-May	23-May
Aammiq BG	H	M	M	Ain El Tineh BG	H	MH	ML	Ain Zebdeh	H	MH	ML
Ana	H	MH	M	Aytanit	MH	MH	M	Baaloul BG	MH	MH	M
Bab Mareh	MH	M	ML	Chouberqiye Aammiq	H	M	M	Dakoue	H	MH	M
Deir Ain El-Jaouze	MH	MH	M	Deir Tahniche	H	M	M	Ghaza	H	M	M
Harime El-Soughra	H	MH	M	Hoch Harimeh	H	MH	M	Jazira BG	H	M	M
Jib Jennine	H	MH	M	Kamed-El-Laouz	H	MH	M	Kefraya BG	H	MH	M
Khiara El Atika	H	M	M	Khiara	H	M	M	Khirbet Qanafar	H	MH	M
Lala	MH	MH	M	Lebbaya BG	MH	MH	M	Loussa	MH	MH	ML
Machghara	MH	MH	ML	Manara (Hammara) BG	H	MH	M	Mansoura BG	H	M	M

Marej BG	H	M	M	Maydoun	H	MH	ML	Ouaqf BG	H	M	M
Qaraaoun	MH	M	M	Qelya	H	MH	ML	Raouda (Istabel)	H	MH	M
Saghbine	MH	MH	ML	Sohmor	MH	M	M	Soltan Yacoub el Ara	H	MH	M
Souairy	H	MH	M	Sultan Yaacoub	H	MH	M	Tal Znoub	H	M	M
Yehmor BG	MH	MH	M	Zilaya	MH	MH	M				

Zahle

Municipality	21-May	22-May	23-May	Municipality	21-May	22-May	23-May	Municipality	21-May	22-May	23-May
Aanjar (Haouch Mouss	H	MH	M	Ablah	H	MH	M	Ain Kfarzabad	MH	MH	M
Ali-El-Nahri	H	MH	M	Bar Elias	MH	M	M	Bouarej	MH	M	M
Cheberqiyet Tabet	MH	M	M	Chtaura	H	M	M	Deir El Ghazal	MH	MH	M
Delhamiyet Zahle	H	MH	M	Ferzol	H	MH	M	Haouch El-Ghanam	H	MH	M
Haouch Es-Siyadeh	MH	M	M	Haouch Hala	H	MH	M	Haouch Mandara	MH	M	M
Haouch Qayssar	MH	M	M	Hezerta	H	MH	M	Hosh Moussa	MH	MH	M
Jdita	MH	M	M	Kfarzabad	H	MH	M	Ksara	MH	M	M
Majdel Aanjar	H	MH	M	Makssi	MH	M	M	Massa	H	MH	M
Mazraat Er-Remtaniye	MH	M	M	Mrayjat Zahle	H	M	M	Mzaraa Zahle	MH	M	M
Nabi Ayla	H	MH	M	Nasriyet Rizk	H	MH	M	Nasriyet Zahle	H	M	M
Niha Zahle	H	MH	M	Ouadi Ed-Deloum	MH	M	M	Ouadi El-Arayech	H	MH	M
Qaa El Rim	H	MH	M	Qab Elias	MH	M	M	Qousaya	MH	MH	M
Rhit	H	MH	M	Riyak	H	MH	M	Saadnayel	MH	M	M
Taal El-Akhdar	H	M	M	Taalbeya	MH	M	M	Taanayel	MH	M	M
Talamara	H	MH	M	Tcheflik Edde Haouch	H	M	M	Tcheflik Qiqano	H	M	M
Terbol Zahle	MH	MH	M	Touaite Zahle	H	MH	M	Zahle Aradi	H	MH	M
Zahle El-Berbara	H	MH	M	Zahle El-Maallaqa	H	MH	M	Zahle El-Midane	H	MH	M
Zahle Er-Rassiye	H	MH	M	Zahle Haouch El-Ouma	H	M	M	Zahle Haouch El-Ouma	MH	M	M
Zahle Haouch Ez-Zara	H	M	M	Zahle Maalaqa Aradi	H	MH	M	Zahle Mar Antonios	H	MH	M
Zahle Mar Elias	H	M	M	Zahle Mar Gerios	H	M	M	Zahle Saydet En-Naja	H	MH	M
Zebdoul	MH	MH	M								

Rachaiya

Municipality	21-May	22-May	23-May	Municipality	21-May	22-May	23-May	Municipality	21-May	22-May	23-May
Ain Arab Rachaiya	H	H	M	Ain Ata	MH	MH	M	Ain Harche	MH	MH	M
Aqabe Rachaya	H	MH	M	Ayha	H	E	M	Ayta El Fokhar	H	H	M
Bakifa Rachaya	MH	MH	M	Bakka	H	H	M	Beit Lahya	MH	MH	M
Bireh Rachaiya	H	MH	M	Daher El Ahmar	H	MH	M	Deir El-Achayer	E	E	M
Heloua Rachaiya	E	H	M	Hoch El Qannabeh Rac	H	MH	M	Kaoukaba Bou Arab	MH	MH	M
Kfar Danis	H	MH	M	Kfar Mechki	MH	MH	M	Kfar Qouq	H	H	M
Kherbet Rouha	H	MH	M	Majdel Balhiss	MH	M	M	Mdoukha	H	H	M
Mhaydseh Rachaiya	MH	MH	M	Nabi Safa	MH	MH	M	Rachaiya	H	H	M
Rafid Rachaiya	MH	MH	M	Selsata (Mazraat Dei	H	H	M	Tannoura	MH	MH	M
Yanta	H	H	M								

Beyrouth

Beyrouth

Municipality	21-May	22-May	23-May	Municipality	21-May	22-May	23-May	Municipality	21-May	22-May	23-May

Achrafieh	MH	M	M	Ain el-Mreisse	H	M	M	Bachoura	MH	M	M
Beirut Central Distr	MH	M	M	Marfai	MH	M	M	Mazraa	MH	M	M
Medaouar	MH	M	M	Minet el-Hosn	MH	M	M	Mwssaitbeh	MH	M	M
Ras Beirut	H	M	M	Rmeil	MH	M	M	Saifi	MH	M	M
Zqaq el-Blat	MH	M	M								