Lebanon Fire Risk Bulletin

CIVIL DEDEFENCE

Refer to cadast table condition.

Please note that the indicated temperature is at 2 meters height from the ground.

General description of potential fire risk situation

Symbol	Level of risk	Meaning and actions
VL	Very low	*Very low fire risk. Controlled burning operations can be hardly executed due to high fuel moisture content. Normally wildfires self-extinguish.*
L	Low	*Low fire risk. Controlled burning operations can be executed with a reasonable degree of safety.*
ML	Medium low	*Medium-low fire risk. Controlled burning operations can be executed in safety conditions. All the fires need to be extinguished.*
M	Medium	*Medium fire risk. Controlled burning operations would be avoided. All the fires need to be very well extinguished.*
M	Medium high	*Controlled burning is not recommended. Open flame will start fires. Cured grasslands and forest litter will burn readily. Spread is moderate in forests and fast in exposed areas. Patrolling and monitoring is suggested. Fight fires with direct attack and all available resources.*
H	High	*Ignition can occur easily with fast spread in grass, shrubs and forests. Fires will be very hot with crowning and short to medium spotting. Direct attack on the head may not be possible requiring indirect methods on flanks. Patrolling and monitoring the territory is highly suggested.*
E	Extreme	*Ignition can occur also from sparks. Fires will be extremely hot with fast rate of spread. Control may not be possible during day due to long range spotting and crowning. Suppression forces should limit efforts to limiting lateral spread. Damage potential total. Patrolling and monitoring the territory is highly suggested.*

Beirut, 3 May 2020

FIRE RISK INDEX

2 May 2020

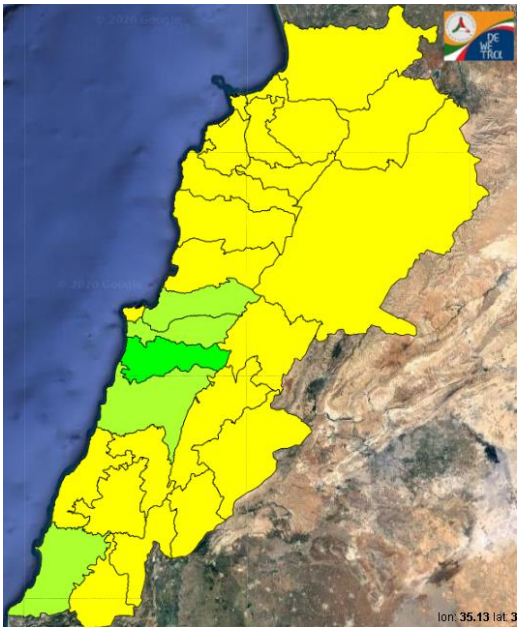

3 May 2020

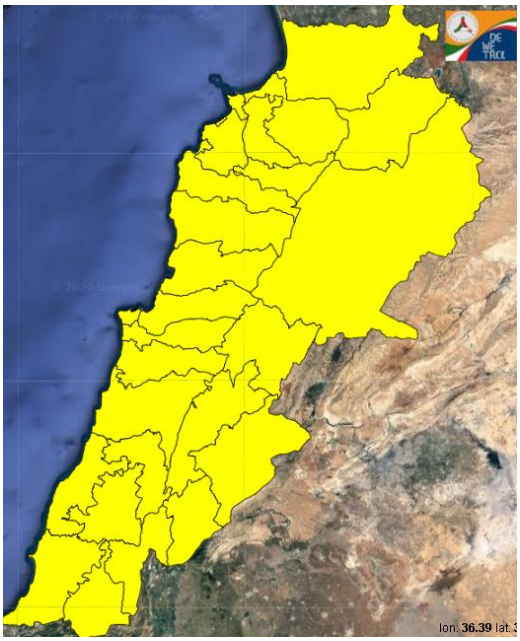

4 May 2020

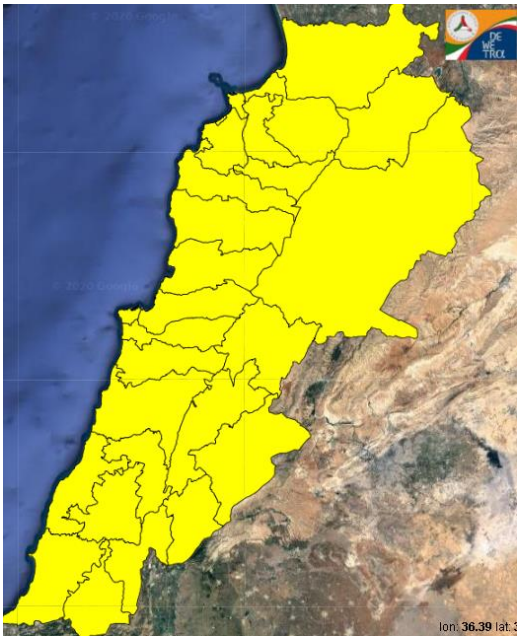

5 May 2020

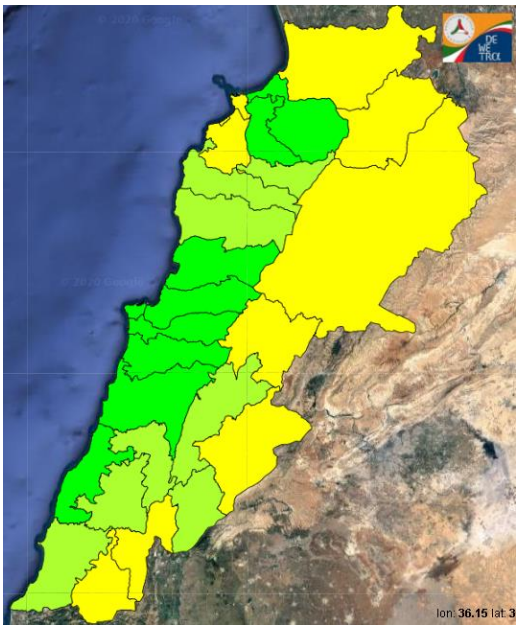

Layer Legend:
Lebanon Wildfire Risk Index 1

Data: Run: 03/05/2020 00:00. Forecast for 3
Model: RISICO for the Republic of Lebanon
Variable: Fire Weather Index
Spatial Resolution: Caza

- VERY LOW
- LOW
- MEDIUM-LOW
- MEDIUM
- MEDIUM-HIGH
- HIGH
- EXTREME

Lebanon for 3 May 2020

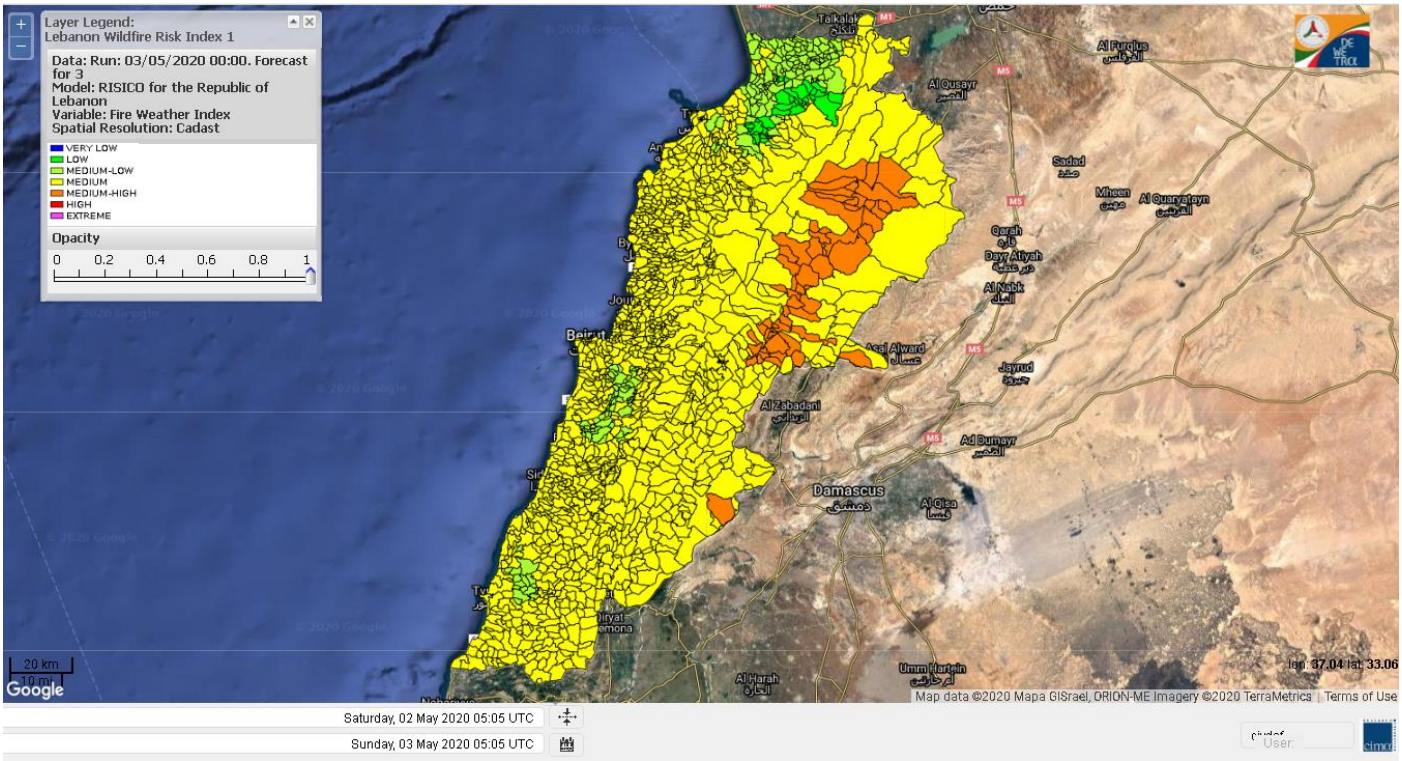

Lebanon for 4 May 2020

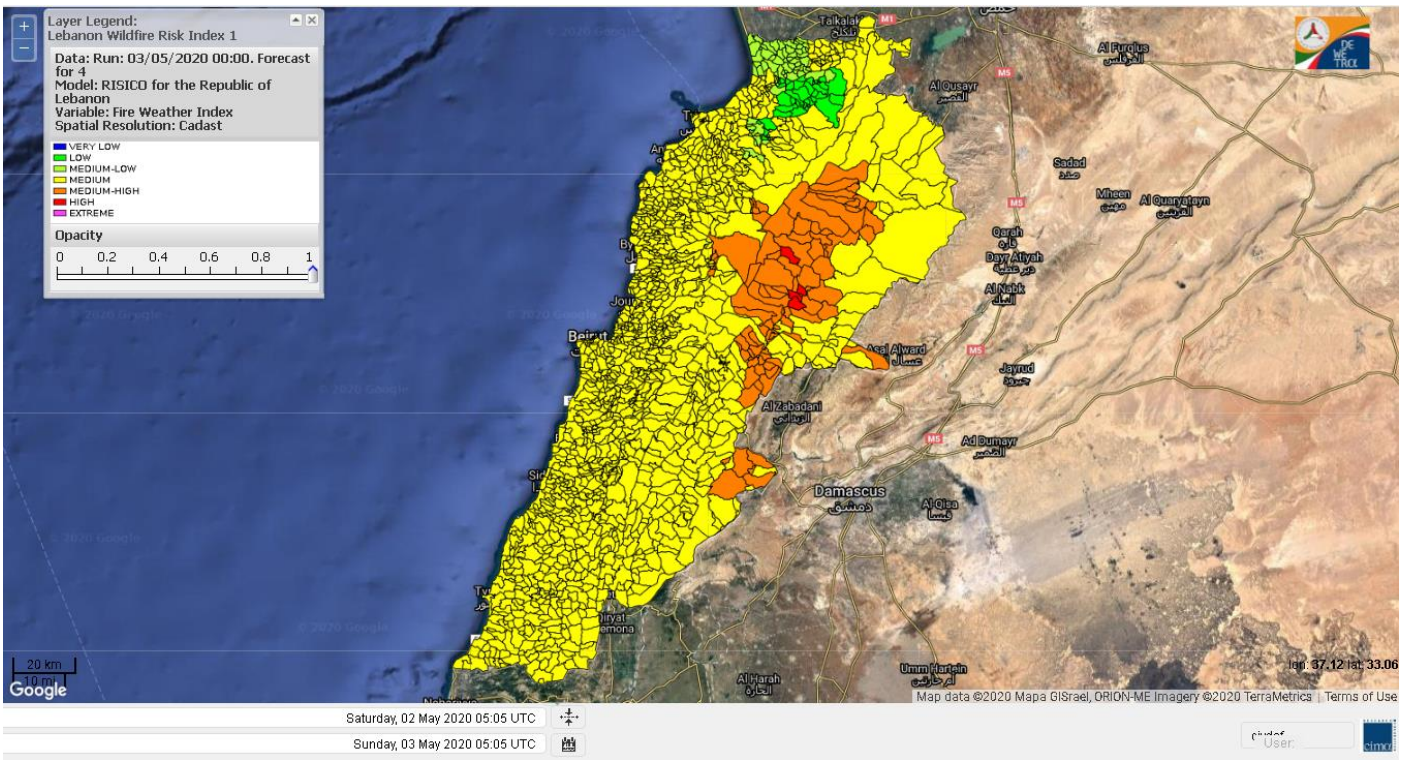

Lebanon for 5 May 2020

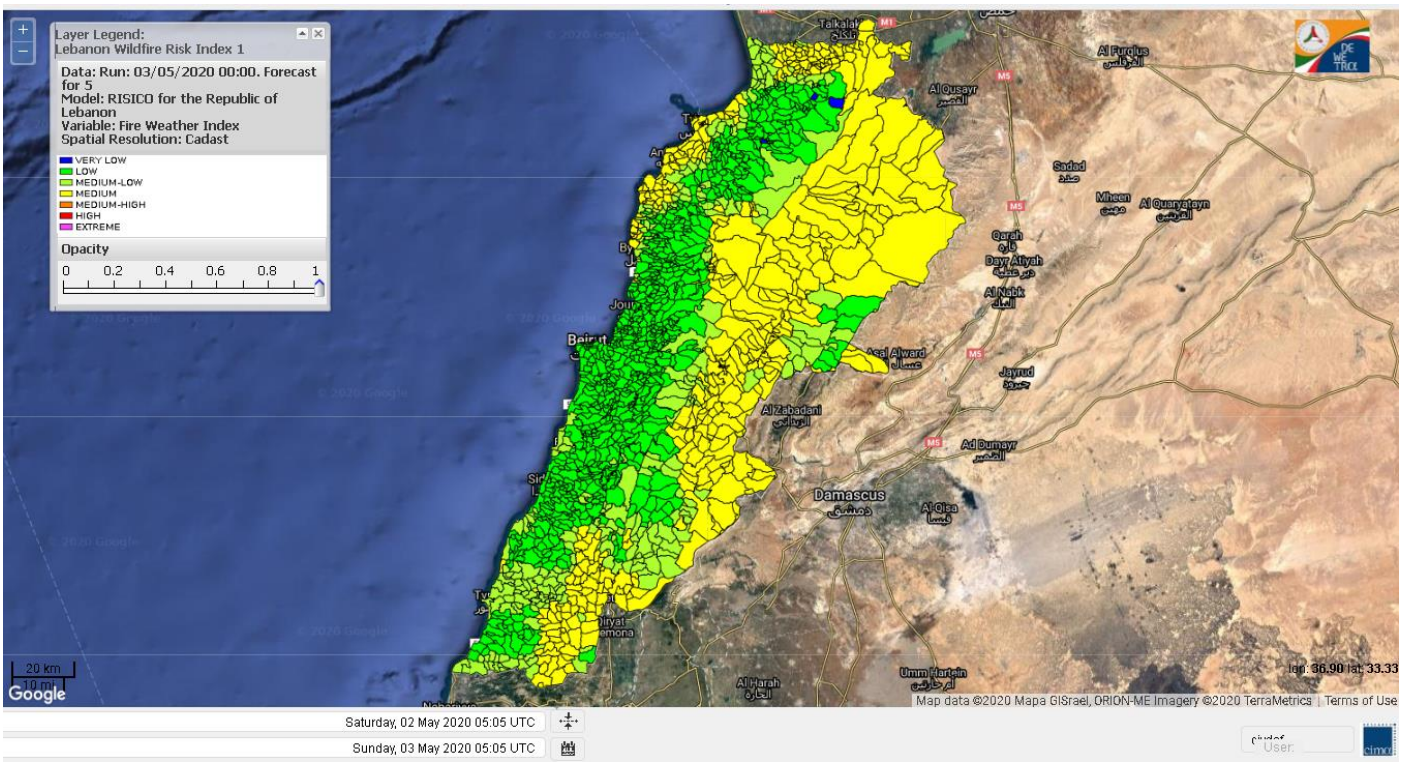

Shouf Biosphere Reserve Forecast for 3 May 2020

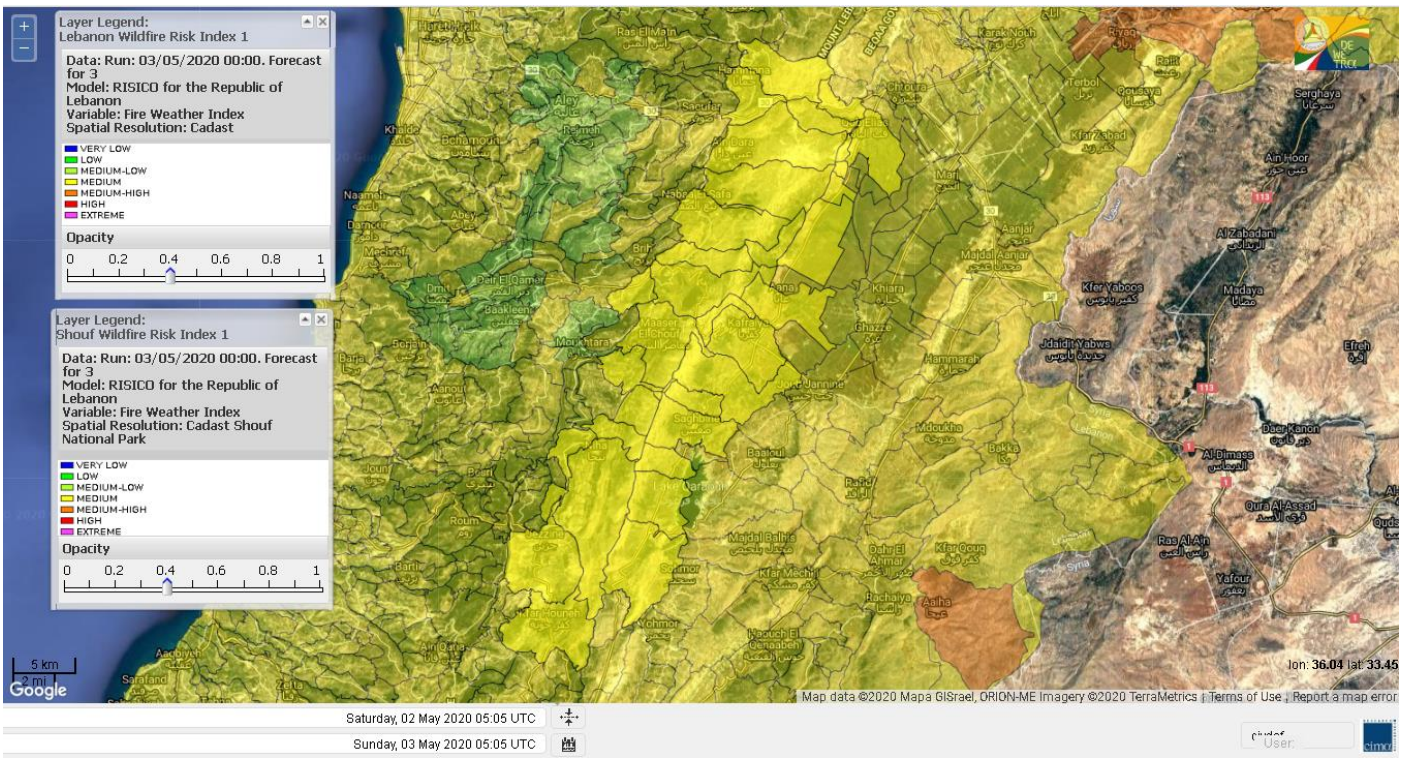

Shouf Biosphere Reserve Forecast for 4 May 2020

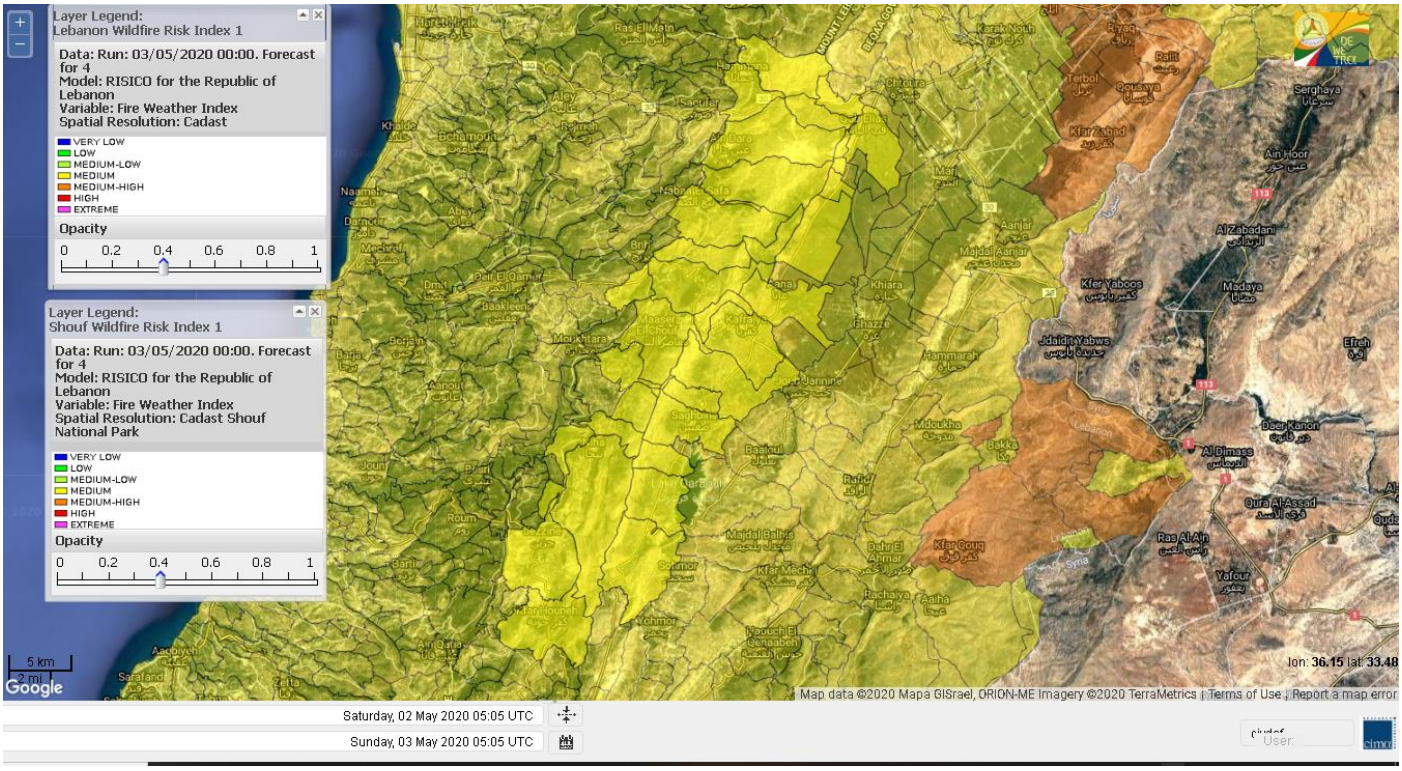

Shouf Biosphere Reserve Forecast for 5 May 2020

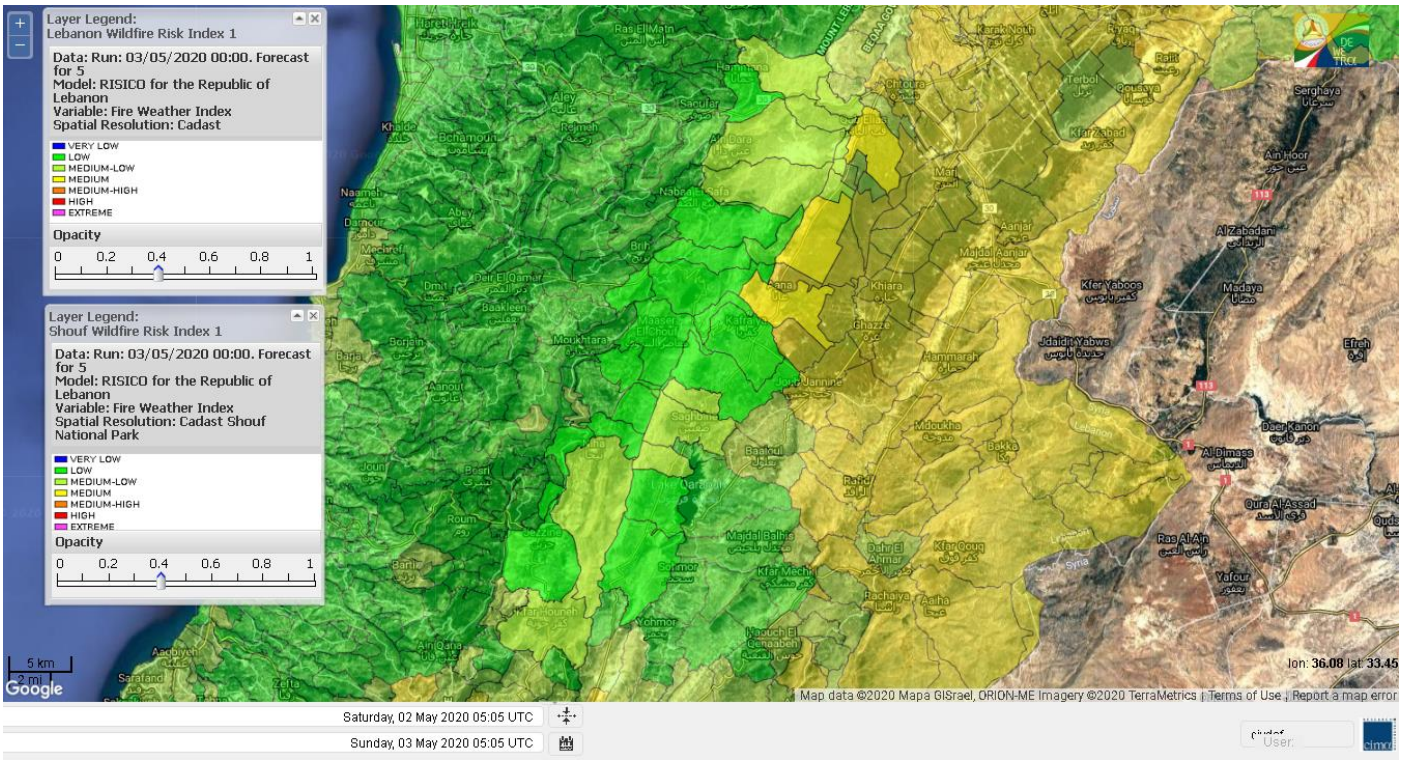

Jabal Moussa Reserve Forecast for 3 May 2020

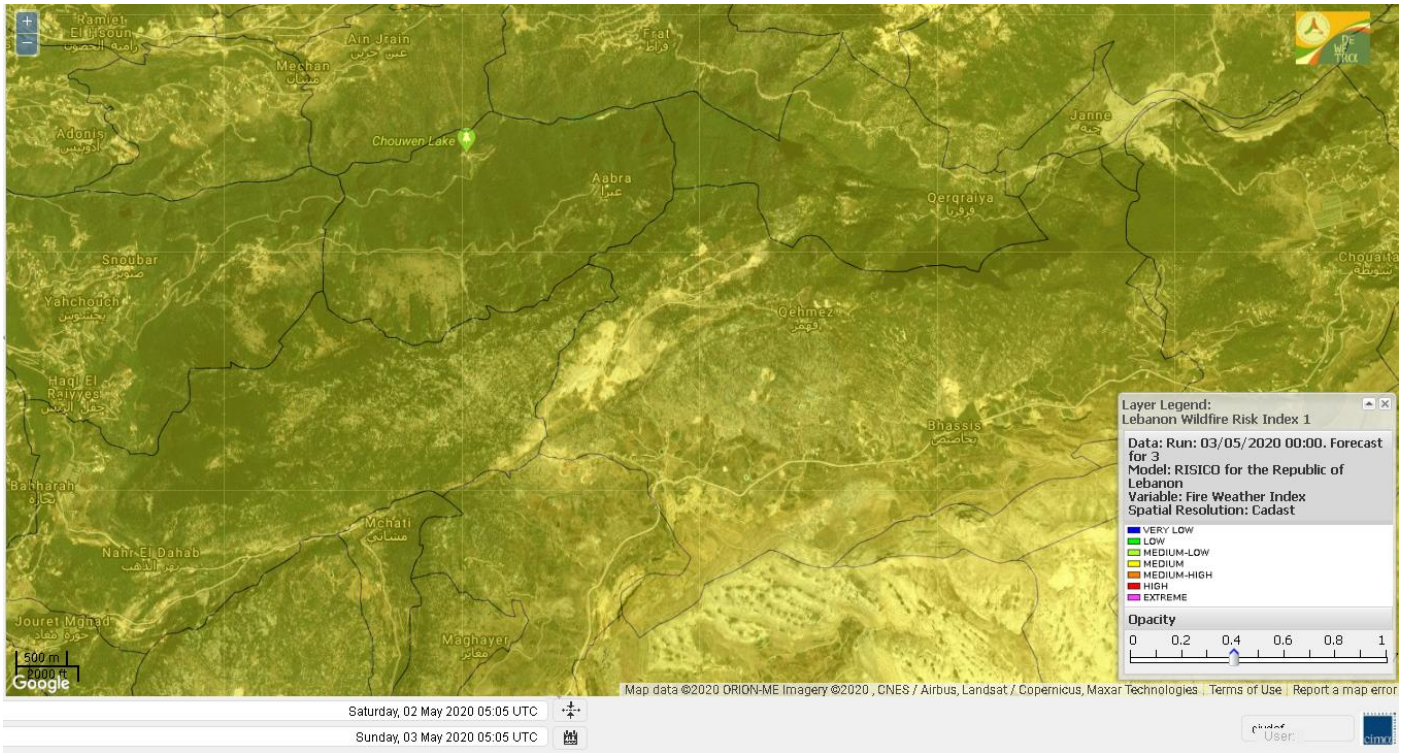

Jabal Moussa Reserve Forecast for 4 May 2020

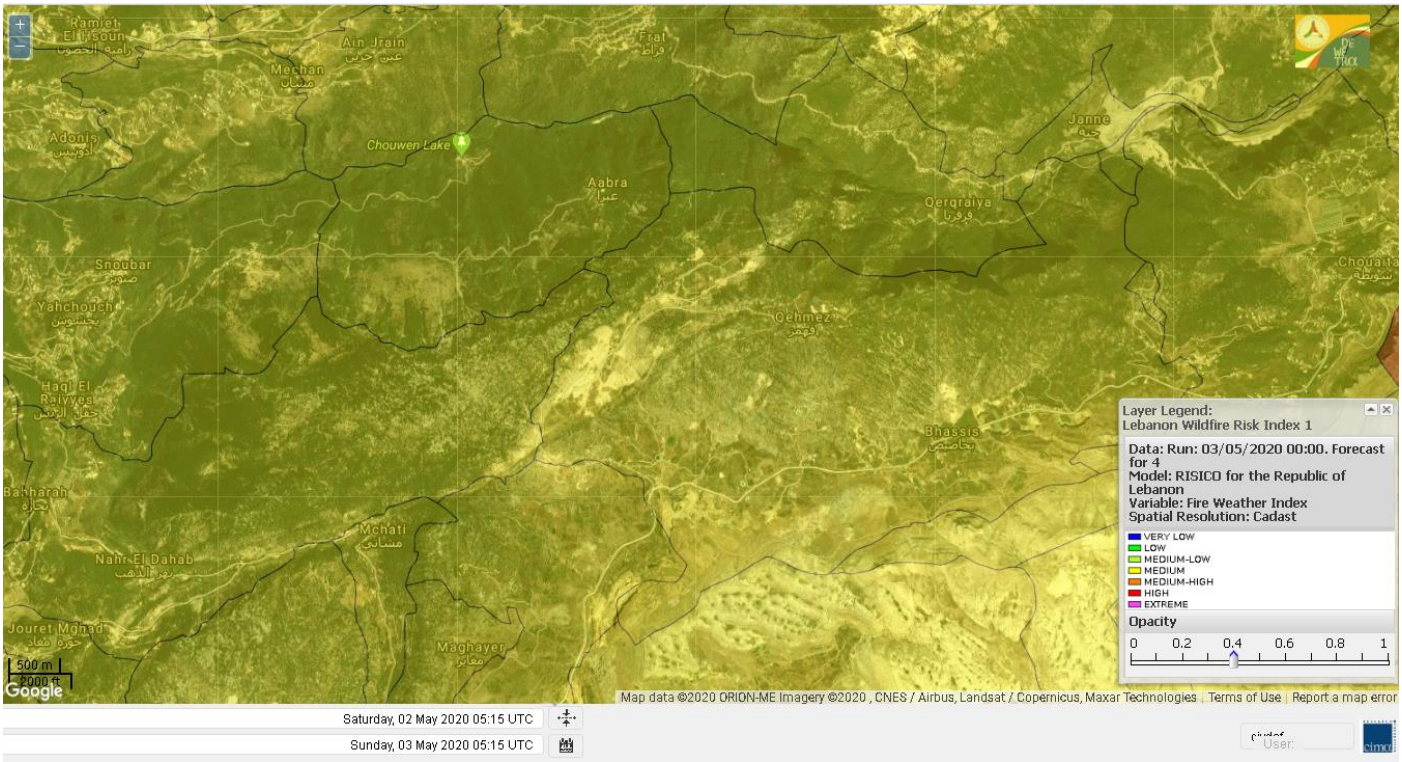

Jabal Moussa Reserve Forecast for 5 May 2020

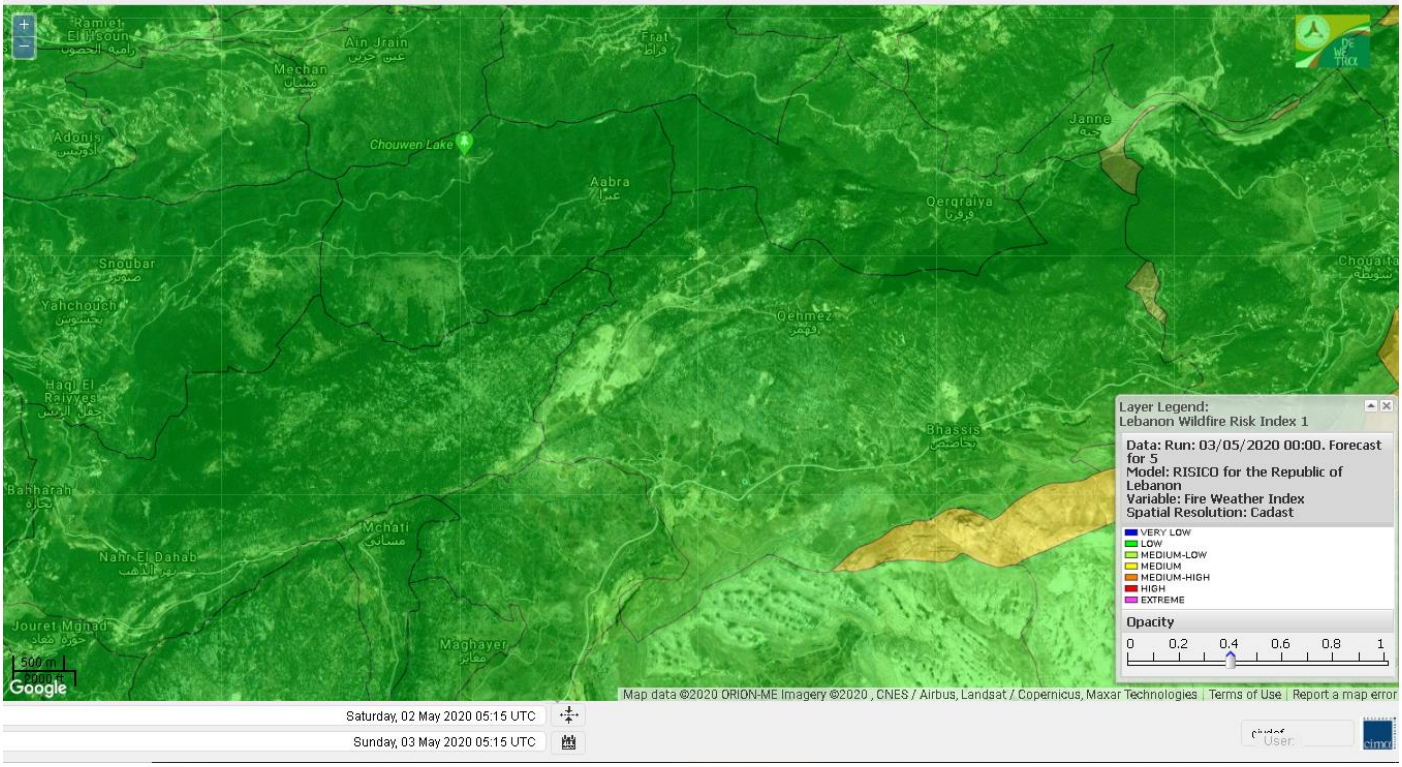

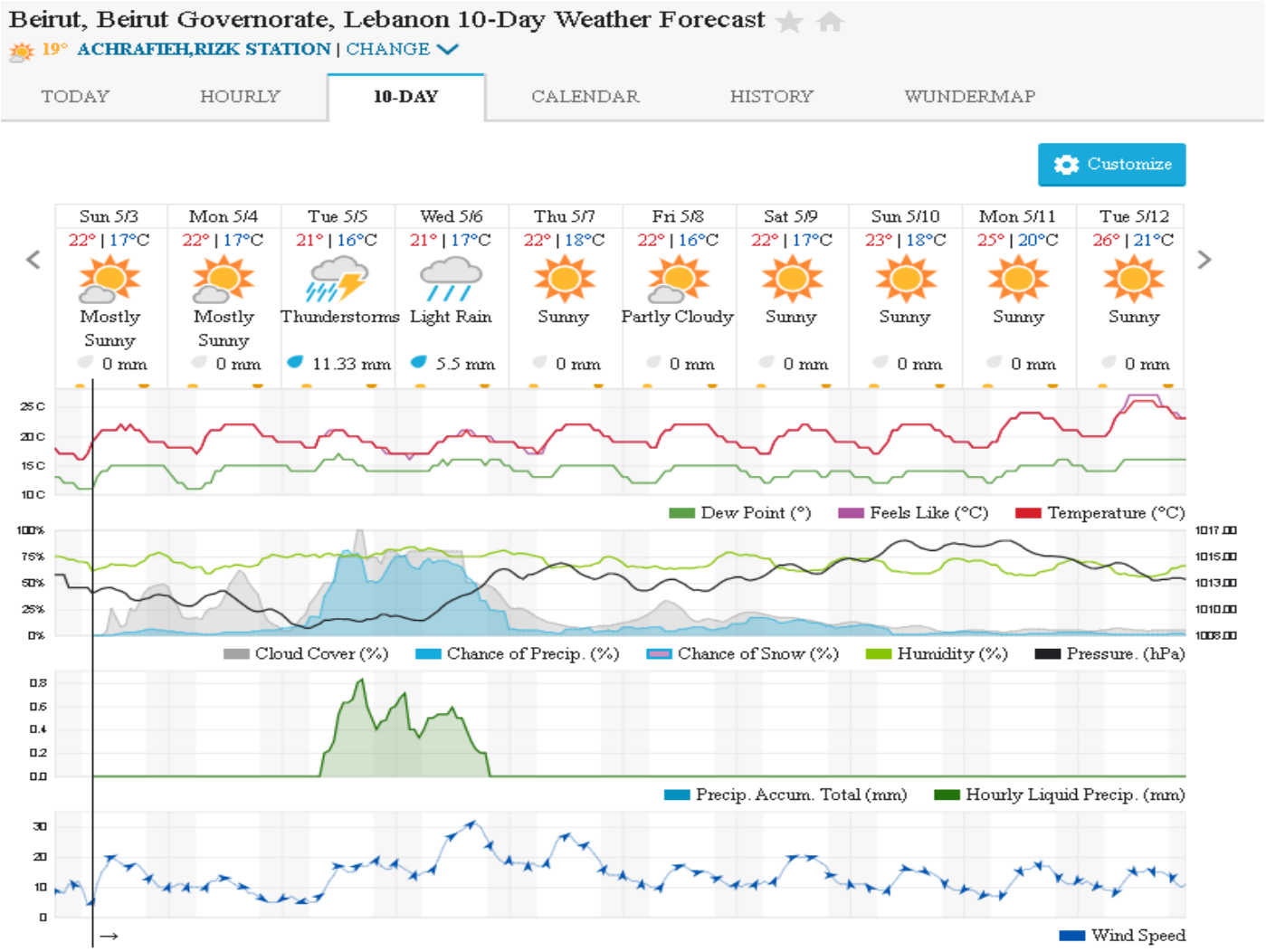

Nord

Koura

Municipality	03-May	04-May	05-May	Municipality	03-May	04-May	05-May	Municipality	03-May	04-May	05-May
Aaba	M	M	ML	Afsaddiq	M	M	ML	Ain Ekrine	M	M	ML
Amioun	M	M	L	Anfeh	M	M	M	Badbhoun	M	M	M
Barghoun	M	M	M	Barsa	M	M	M	Batroumine	M	M	M
Bdebba	M	M	M	Bechmizzine	M	M	ML	Bednayel El-Koura	M	M	M
Bhabbouch El-Koura	M	M	ML	Bkeftine	M	M	M	Bnehran	M	M	L
Bqaiaa El-Koura	M	M	M	Bsarma	M	M	ML	Btaaboura	M	M	M
Bterram	M	M	ML	Btouratij	M	M	M	Bziza	M	M	L
Dar Beechtar	M	M	ML	Dar Chmezzine	M	M	ML	Deddeh	M	M	M
Deir El-Balamand	M	M	M	Fih	M	M	M	Hraiche	M	M	M
Ijdaabrine	M	M	M	Kaftoun	M	M	ML	Kefraya El-Koura	M	M	M
Kfarakka	M	M	L	Kfarhata	M	M	M	Kfarhazir	M	M	ML
Kfarkahel	M	M	M	Kfarsaroun	M	M	L	Kosba	M	M	L
Mejdel el-Koura	M	M	ML	Nakhle	M	M	M	Qalhat	M	M	M
Ras Masqa	M	M	M	Rechdibbine	M	M	ML	Zakroun	M	M	M
Zgharta El-Mtaouile	M	M	ML								

Bcharre

Municipality	03-May	04-May	05-May	Municipality	03-May	04-May	05-May	Municipality	03-May	04-May	05-May
Aabdine	M	M	L	Bane	M	M	L	Barhelioun	M	M	L
Bazooune	M	MH	M	Becharre	M	M	ML	Beit Menzer	M	M	L
Billa	M	M	L	Blaouza	M	M	L	Bqaa Kafra	M	MH	ML
Bqerqacha	M	MH	M	Breissat	M	M	M	Dimane	M	M	ML
Hadath El Jobbeh	M	M	ML	Hadchit	M	M	L	Hasroun	M	M	M
Mazraat Aassaf	M	M	L	Mazraat Bani Saab	M	M	ML	Mchaa El-Jobbeh	M	MH	ML
Metrit	M	M	ML	Moghr El-Ahoual	M	M	L	Ouadi Qannoubine	M	M	L
Qanat	M	M	ML	Qnayouer	M	M	L	Tourza	M	M	L

Batroun

Municipality	03-May	04-May	05-May	Municipality	03-May	04-May	05-May	Municipality	03-May	04-May	05-May
Aabrine	M	M	M	Aalali	M	M	L	Aartiz	M	M	ML
Abdelli	M	M	L	Ajdabra	M	M	M	Assia	M	M	L
Basbina	M	M	M	Batroun	M	M	M	Bcheleh	M	M	L
Bechtoudar	M	M	L	Beit Chlala	M	M	L	Beit Kassab	M	M	L
Bijdarfil	M	M	M	Bqesmaya	M	M	ML	Chatine	M	M	M
Chebtin	M	M	L	Chekka	M	M	M	Daael	M	M	L
Dahr Abi Yaghi	M	M	L	Daraya El-Batroun	M	M	ML	Deir Billa	M	M	L
Deir Kfifane	M	M	ML	Deir Mar Youhanna EL	M	M	L	Deir Mar Youssef Jra	M	M	L
Douma	M	M	L	Douq	M	M	L	Eddeh El-Batroun	M	M	ML
Ftahat El-Batroun	M	M	ML	Ghouma	M	M	ML	Hadtoun	M	M	L
Hamat	M	M	M	Harbouna	M	M	ML	Hardine	M	M	ML
Helta	M	M	L	Hery	M	M	M	Jebla	M	M	L
Jrabta El-Batroun	M	M	L	Jrane El-Batroun	M	M	ML	Kfar Aabida	M	M	ML
Kfar Halda	M	M	L	Kfarb Shlaimane	M	M	L	Kfarhatna	M	M	ML
Kfarhay	M	M	M	Kfarhelos	M	M	M	Kfifane	M	M	M

Kfour El Arabi	M	M	ML	Koubba	M	M	M	Kour	M	M	ML
Mar Mama	M	M	L	Masrah	M	M	L	Mehmarch	M	M	L
Mrah Chdid	M	M	ML	Mrah El Ziyat	M	M	ML	Mrah El-Hajj	M	M	L
Nahle El-Batroun	M	M	L	Niha El-Batroun	M	M	M	Ouajh El-Hajjar	M	M	M
Ouata Houb	M	M	M	Qatnaaoun	M	M	M	Racha	M	M	L
Rachana	M	M	ML	Rachkida	M	M	M	Ram El-Batroun	M	M	L
Ras Nahhach	M	M	M	Selaata	M	M	M	Sghar	M	M	L
Smar Jbayl	M	M	L	Sourat El-Batroun	M	M	ML	Tannourine El-Faouqa	M	M	M
Tannourine Et-Tahta	M	M	M	Thoum	M	M	M	Toula El-Batroun	M	M	L
Zan	M	M	L								

Zgharta

Municipality	03-May	04-May	05-May	Municipality	03-May	04-May	05-May	Municipality	03-May	04-May	05-May
Aachach	M	M	ML	Aalma	ML	M	ML	Aarde	M	M	ML
Aintourine	M	M	L	Arabet Qozhaya	M	M	L	Arde	M	M	L
Arjis	M	M	L	Asnoun	M	M	L	Ayto	M	M	L
Basloukit	M	M	L	Bchannine	M	M	ML	Besebeel	M	M	L
Bhairet Toula	M	M	L	Bnachee	M	M	L	Boussit	M	M	ML
Danha	M	M	L	Daraiya Zgharta	M	M	L	Deir Jdeide	ML	M	L
Ehden	M	M	L	Halan	M	M	ML	Hariq Zgharta	ML	M	L
Houakir	M	M	L	Hraiqis	M	M	M	Iaal	M	M	L
Ijbaa	M	M	L	Karm Saddeh	M	M	L	Kfarchakhna	M	M	ML
Kfardlaqous	M	M	L	Kfarfou	M	M	L	Kfarhata Zgharta	M	M	L
Kfarhoura	M	M	L	Kfarsghab	M	M	L	Kfaryachit	M	M	L
Kfarzaina	ML	M	L	Khaldiye	ML	M	L	Mazraat Ajbeaa	M	M	L
Mazraat Et-Teffah	M	M	L	Mazraat Jneid	ML	M	L	Mejdlaiya Zgharta	ML	M	ML
Merh Kfarsghab	M	M	L	Miryata	M	M	ML	Miziara	M	M	L
Mzraat Kefraya	M	M	ML	Qorah Bach	M	M	L	Rachiine	M	M	L
Ras Kifa	M	M	L	Sakhra	M	M	L	Sebhel Zgharta	M	M	L
Serhel	M	M	L	Tallet Zgharta	M	M	L	Toula Zgharta	M	M	L
Zgharta	M	M	L								

Minieh-Denniye

Municipality	03-May	04-May	05-May	Municipality	03-May	04-May	05-May	Municipality	03-May	04-May	05-May
Aasaymout	M	M	L	Aaymar	ML	ML	L	Aazki	ML	ML	L
Ain El-Tineh-Miniyeh	L	ML	L	Assoun	L	ML	L	Bakhaaoun	L	ML	L
Bchennata	M	M	L	Bechehhara	M	M	L	Beddawi	M	M	M
Behouaita	M	M	L	Beit El Foqss	L	M	L	Beit Haouik	M	M	L
Beit Zoud	L	ML	L	Bekaasafrine	M	M	ML	Borj El Yahoudiyeh	M	M	M
Bqarsouna	ML	M	L	Btermaz	L	L	L	Debaael	ML	M	L
Deir Ammar	M	M	M	Deir Nbouh	M	M	L	Haouaret-Miniyeh	M	M	L
Haql el Azimeh	L	ML	L	Harf El Siyad	L	L	L	Hazmiye-Miniyeh	L	ML	L
Izal	ML	M	L	Jarjour	M	M	L	Jayroun	M	M	L
Kahf El-Malloul	M	M	L	Karm El-Moher	ML	ML	L	Kfar Binine	M	M	L
Kfarchalane	L	ML	L	Kfarhabou	ML	M	L	Kharroub-Miniyeh	ML	M	L
Mazraat El-Kreme	ML	M	L	Mazraat Ketrane	L	ML	L	Merkebta	M	M	ML
Minyeh	M	M	M	Mrah El Sfirat	L	ML	L	Mrah Sraj	L	ML	L
Mrebbine	M	M	L	Nabi Youcheaa	M	M	M	Nemrine	M	M	L

Qarhaiya	M	M	L	Qarne	M	M	L	Qarsita	M	M	L
Qattineh-Miniyeh	L	L	VL	Qemmamine	M	M	L	Qraine	L	ML	L
Raouda-Aadoua	ML	M	L	Rihaniyet-Miniyeh	ML	M	L	Sfireh	ML	M	L
Sir Ed-Danniyeh	L	ML	L	Tarane	L	L	L	Terbol-Miniyeh	M	M	M
Zaghartaghrine	M	M	L	Zouq Bhannine	M	M	M				

Nabatiye

Nabatiye

Municipality	03-May	04-May	05-May	Municipality	03-May	04-May	05-May	Municipality	03-May	04-May	05-May
Aabba	M	M	L	Aazzi	M	M	L	Adchit El-Chqif	M	M	ML
Ain Bou Swar	M	M	L	Ain Kana	M	M	L	Ali El-Taher	M	M	M
Ansar	M	M	L	Arab Salim	M	M	M	Arnoun	M	M	M
Bfaroue	M	M	L	Breyqaah	M	M	ML	Charqiyeh	M	M	L
Choukine	M	M	ML	Deir El Zahrani	M	M	ML	Doueir El-Nabatiyeh	M	M	L
Habbouch El-Nabatiye	M	M	M	Hamra El-Nabatiyeh	M	M	M	Harouf El-Nabatiyeh	M	M	L
Hmaile	M	M	ML	Houmin El Faouqa	M	M	M	Houmin El Tahta	M	M	L
Jarjouh	M	M	ML	Jbaah El-Nabatiyeh	M	M	L	Jebchit	M	M	L
Kfar Djal El-Nabatiy	M	M	ML	Kfar Remmane	M	M	M	Kfar Sir	M	M	ML
Kfar Tebnit	M	M	M	Kfarfila	M	M	L	Kfour El-Nabatieh	M	M	ML
Mayfadoun	M	M	M	Mazraat Bsaffour	M	M	L	Mazraat Chalbaal	M	M	L
Mazraat Dmoul	M	M	L	Mazraat El Khreibeh	M	M	L	Mazraat El-Bayad El-	M	M	M
Mazraat Kfarjaouz	M	M	M	Mazraat Qalaat Meiss	M	M	L	Nabatiyeh El-Fawka	M	M	M
Nabatiyeh Et-Tahta	M	M	M	Namiriyeh	M	M	L	Qaaqaaiyet El Jisr	M	M	ML
Qossaibeh El-Nabatiy	M	M	ML	Roumine	M	M	L	Sarba El-Nabatieh	M	M	L
Sir El-Gharbiyeh	M	M	ML	Toul	M	M	L	Yehmor El-Nabatiyeh	M	M	M
Zaoutar El Charkiyeh	M	M	M	Zaoutar El-Gharbiyeh	M	M	M	Zebdine El-Nabatiyeh	M	M	ML
Zefta	M	M	L								

Hasbaiya

Municipality	03-May	04-May	05-May	Municipality	03-May	04-May	05-May	Municipality	03-May	04-May	05-May
Aain Jarfa	M	M	ML	Abou Qamha	M	M	ML	Ain Qania	M	M	ML
Bourghos	M	M	M	Chebaa	M	M	ML	Chouaya Hasbaya	M	M	ML
Dellafeh	M	M	ML	Fardiss Hasbaiya	M	M	ML	Hasbaya	M	M	ML
Hbariyeh	M	M	ML	Kaoukaba Hasbaiya	M	M	ML	Kfar Chouba	M	M	ML
Kfar Hamam	M	M	ML	Kfeir El-Zait	M	M	ML	Khalwat Hasbaya	M	M	ML
Khreibet Hasbaiya	M	M	M	Majidiyeh Hasbaiya	M	M	M	Marj Ez-Zhour (Haouc	M	M	L
Meri	M	M	M	Mimass	M	M	ML	Rachaiya El-Fokhar	M	M	ML
Salaiyeb	M	M	M								

Marjayoun

Municipality	03-May	04-May	05-May	Municipality	03-May	04-May	05-May	Municipality	03-May	04-May	05-May
Aalmane Marjaayoun	M	M	M	Aamra	M	M	M	Adayseh Marjaayoun	M	M	M
Adchit El-Koussair	M	M	M	Ain Aarab Marjaayoun	M	M	M	Bani Haiyann	M	M	M
Blatt Marjaayoun	M	M	L	Blida	M	M	L	Borj El-Moulouk	M	M	M
Boueyda Marjaayoun	M	M	ML	Deir Mimass	M	M	M	Deir Siriane	M	M	M
Dibbine	M	M	L	Ebel El Saqi	M	M	ML	Houla	M	M	M
Houra	M	M	M	Kfar Kila	M	M	M	Khiam Marjaayoun	M	M	M

Klayaa	M	M	M	Majdel Selem	M	M	M	Marjaayoun	M	M	ML
Markaba	M	M	M	Mays El-Jabal	M	M	M	Mazraat Doumiat	M	M	M
Mazraat Sarada	M	M	M	Mhaibib	M	M	ML	Qabrikha	M	M	M
Qantara	M	M	M	Rab El-Thalathine	M	M	M	Saouaneh Marjayoun	M	M	M
Talloussa	M	M	ML	Taybeh Matjaayoun	M	M	M	Touline	M	M	M

Bent Jbail

Municipality	03-May	04-May	05-May	Municipality	03-May	04-May	05-May	Municipality	03-May	04-May	05-May
Ain-Ebel	M	M	M	Aitaroun	M	M	ML	Aynata Bint Jbeil	M	M	M
Ayta El-Chaeb	M	M	ML	Ayta El-Jabal	M	M	M	Beit Lif	M	M	ML
Beit Yahoun	M	M	M	Bint Jbeil	M	M	M	Borj Qalaway	M	M	M
Braachit	M	M	M	Chakra	M	M	M	Debel	M	M	M
Deir Antar	M	M	M	Froun	M	M	ML	Ghandouriyeh Bint Jb	M	M	ML
Hanine	M	M	M	Hariss	M	M	M	Hdatha	M	M	M
Jmeyjmeh	M	M	M	Kafra Bint Jbeil	M	M	L	Kfar Dounine	M	M	M
Khirbet Selm	M	M	M	Kounine	M	M	M	Maroun El Ras	M	M	M
Qalaway	M	M	M	Qaouzah	M	M	ML	Qatmoun	M	M	M
Ramya Bint Jbeil	M	M	ML	Rchaf	M	M	M	Rmeich	M	M	M
Safad Al Battikh	M	M	M	Salhaneh	M	M	ML	Serbine	M	M	ML
Sultanieh Bint Jbeil	M	M	M	Tibnine	M	M	M	Tiri	M	M	M
Yaroun	M	M	M	Yater	M	M	L				

Mont Liban

Jbail

Municipality	03-May	04-May	05-May	Municipality	03-May	04-May	05-May	Municipality	03-May	04-May	05-May
Aabeydat	M	M	L	Aalita	M	M	L	Aamchit	M	M	M
Aarab El-Lahib	M	M	ML	Aarasta	M	MH	M	Adonis Jbeil	M	M	L
Afqa Jbeil	M	M	M	Ain El Delbeh Jbeil	M	M	L	Ain El-Ghouayba	M	M	L
Ain Jrain	M	M	L	Ain Kfah	M	M	ML	Almat El Chemaliyat	M	M	L
Almat El-Jenoubiya	M	M	L	Aqoura	M	MH	M	Bayzoun	M	M	L
Bchille Jbeil	M	M	L	Bechtlida	M	M	L	Behdaydat	M	M	L
Beit Habbaq	M	M	L	Bejjeh	M	M	L	Bekhaaz	M	M	M
Berbara Jbeil	M	M	M	Bintael	M	M	L	Birket Hjoula	M	M	L
Blatt Jbeil	M	M	L	Boulhos	M	M	L	Breyj Jbeil	M	M	L
Chamat	M	M	ML	Chikhane	M	M	M	Chmout	M	M	L
Eddeh Jbeil	M	M	ML	Ehmej	M	M	L	Fatre	M	M	L
Ferhet	M	M	L	Fghal	M	M	ML	Frat	M	M	L
Ghabat	M	MH	M	Ghalboun	M	M	L	Gharzouz	M	M	ML
Ghofrine	M	M	ML	Habil	M	M	L	Halate	M	M	L
Haqel	M	M	L	Hbaline	M	M	ML	Hboub	M	M	L
Hdeine	M	M	M	Hema Er-Rehban	M	M	ML	Hema Mar Maroun Aann	M	M	L
Hjoula	M	M	L	Hosrayel	M	M	M	Hsarat	M	M	L
Hsoun	M	M	L	Jaj	M	M	L	Janne	M	M	L
Jbeil	M	M	ML	Jeddeyel Jbeil	M	M	M	Jlisse	M	M	L
Jouret El-Qattine	M	M	L	Kfar Baal Annaya	M	M	L	Kfar Kidde	M	M	M
Kfar Kouas	M	M	L	Kfar Mashoun	M	M	L	Kfoun	M	M	L

Kharbe Jbeil	M	M	L	Laqlouq	M	M	ML	Lassa	M	M	L
Lehfed	M	M	L	Maad	M	M	ML	Mar Sarkis	M	M	L
Mastita	M	M	ML	Mayfouq	M	M	L	Mazraat El Siyad	M	M	ML
Mazraat El-Maaden	M	M	L	Mechane	M	M	L	Mechmech Jbeil	M	M	L
Mehrin	M	M	L	Mejdel El-Akoura	M	M	M	Mghayreh Jbeil	M	MH	M
Mounsef	M	M	M	Nahr Ibrahim	M	M	ML	Qahmez	M	M	L
Qartaba	M	M	L	Qartaboun	M	M	ML	Qattara Jbeil	M	M	L
Qorqraya	M	M	L	Ramout	M	M	L	Ras Osta	M	M	L
Rihane Jbeil	M	M	M	Sakiet El-Khayt	M	M	L	Saqi Richmaya	M	M	L
Sebrine	M	M	L	Seraita	M	M	M	Souane Jbeil	M	M	L
Tadmor	M	MH	M	Tartej	M	M	L	Torzaiya	M	M	L
Yanouh Jbeil	M	MH	M	Zibdine Jbeil	M	M	L				

El Metn

Municipality	03-May	04-May	05-May	Municipality	03-May	04-May	05-May	Municipality	03-May	04-May	05-May
Aain El-Qabu	M	M	L	Aain El-Qach	M	M	L	Aain El-Teffaha	M	M	L
Aain el-Safssaf El-M	M	M	L	Abou Mizane	M	M	L	Ain Aar	M	M	L
Ain Alaq	M	M	L	Ain El-Kharroube	M	M	L	Ain El-Sendianeh	M	M	L
Ain El-Zeitoune	M	M	L	Ain Saadeh	M	M	L	Aintoura El-Matn	M	M	L
Amaret Chalhoub	M	M	L	Antelias	M	M	L	Atchaneh	M	M	L
Ayroun	M	M	L	Baabdat	M	M	L	Baouchariyeh	M	M	L
Baskinta	M	M	L	Beit Chabab	M	M	L	Beit El-Chaar	M	M	L
Beit El-Kekko	M	M	L	Beit Mery	M	M	L	Bhersaf	M	M	L
Bikfaya	M	M	L	Biyakout	M	M	L	Bnabil	M	M	L
Bourj Hammoud	M	M	L	Bqennaya	M	M	L	Broummana El-Matn	M	M	L
Bsalim	M	M	L	Bsifrine	M	M	L	Bteghrine	M	M	L
Chaouiye	M	M	L	Chouaya El-Matn	M	M	L	Choueir	M	M	L
Chrine	M	M	L	Dahr El Sawan El-Mat	M	M	L	Daychouniyeh	M	M	L
Dbayeh	M	M	L	Deir Chamra	M	M	L	Deir Mar Abda el Mch	M	M	L
Deir Mar Roukouz	M	M	L	Deir Tamiche	M	M	L	Dik El-Mehdi	M	M	L
Dikwaneh	M	M	L	Douar El-Matn	M	M	L	Fanar	M	M	L
Fraike	M	M	L	Haret El-Ballaneh	M	M	L	Hbous	M	M	L
Himlaya	M	M	L	Jal El Did	M	M	L	Jdeideh El-Metn	M	M	L
Jouar El-Matn	M	M	L	Jouret El-Ballout	M	M	L	Kaaqour	M	M	L
Kfar Aaqab	M	M	L	Kfertay El-Matn	M	M	L	Khenchara	M	M	L
Khillet El-Mtain	M	M	L	Konnabat Broummana	M	M	L	Konnabat Salima	M	M	L
Machraah El-Matn	M	M	L	Majdel Tarchich	M	M	L	Majzoub	M	M	L
Mansouriyeh El-Metn	M	M	L	Mar Boutros Karm Et-	M	M	L	Mar Chaya et Mzekke	M	M	L
Mar Moussa Ed-Douar	M	M	L	Marjaba	M	M	L	Masqa	M	M	L
Mayasse	M	M	L	Mazraat Deir Aoukar	M	M	L	Mazraat El-Hadirat	M	M	L
Mazraat Yachouh	M	M	L	Mchikha	M	M	L	Menqlet Mezher	M	M	L
Mhaydseh Matn	M	M	L	Mkalles	M	M	L	Mrouj	M	M	L
Mtain	M	M	ML	Mtayleb	M	M	L	Nabay	M	M	L
Naccache	M	M	L	Ouadi Chahine	M	M	L	Ouadi El-Karm El-Mat	M	M	L
Ouata El-Mrouj	M	M	L	Ouyoun El-Matn	M	M	L	Qornet Chehwan	M	M	L
Qornet El-Hamra	M	M	L	Roumieh	M	M	L	Sfeilet Bikfaya	M	M	L
Sinn El-Fil	M	M	L	Zabbougha	M	M	L	Zalqa	M	M	L

Zarooun	M	M	L	Zekrite	M	M	L	Zighrine El-Matn	M	M	L
Zouk El-Khrab	M	M	L								

Chouf

Municipality	03-May	04-May	05-May	Municipality	03-May	04-May	05-May	Municipality	03-May	04-May	05-May
Aalmane El-Chouf	M	M	L	Aammiq El-Chouf	M	M	L	Ain Ouzein	ML	M	L
Ain Qani	M	M	L	Ain Zhalta	M	M	L	Ainbal	ML	M	L
Amatour	M	M	L	Anout	M	M	L	Atrine	M	M	L
Baadarane	M	M	L	Baaqline	ML	M	L	Baasir	M	M	ML
Barja	M	M	ML	Barouk	M	M	L	Bater	M	M	L
Batloun	M	M	L	Bayqoun	M	M	ML	Bchetfine	ML	M	L
Beiteddine	ML	M	L	Benouati Ech-Chouf	ML	M	L	Berjein	M	M	L
Bireh et Mtalleh	M	M	L	Biret El-Chouf	M	M	L	Bkechtine Ouel Mchei	ML	M	L
Bkifa El-Chouf	M	M	L	Botme	M	M	L	Bqaiaa Ech-Chouf	ML	M	L
Bsaba El-Chouf	M	M	L	Chammis El-Chouf	M	M	L	Chehim	M	M	L
Chemaarine	ML	M	L	Chourit	ML	M	L	Daher El-Chouf	M	M	L
Dalhoun	M	M	L	Damour	M	M	ML	Daraya El-Chouf	M	M	L
Deir El-Moukhalles	M	M	L	Deir Baba	M	M	L	Deir Dourit	ML	M	L
Deir El-Qamar	ML	M	L	Deir Kouche	ML	M	L	Dibbieh	M	M	L
Dmit	ML	M	L	Fouara Jaafar	ML	M	L	Fraidis El-Chouf	M	M	L
Ghabet Jaafar	M	M	L	Gharife	M	M	L	Haret Jandal	M	M	ML
Hasrout	M	M	L	Jadra	M	M	ML	Jahlieh	ML	M	L
Jbeih El-Chouf	M	M	L	Jdeidet El-Chouf	ML	M	L	Jiyeh	M	M	ML
Jleiliyeh	M	M	L	Jmailiyeh	M	M	L	Joun	M	M	L
Kahlounie El-Chouf	M	M	L	Ketermaya	M	M	L	Kfar Faqoud	ML	M	L
Kfar Hamal	M	M	L	Kfar Him	M	M	L	Kfar Katra	M	M	L
Kfar Niss	M	M	L	Kfar hay	ML	M	L	Kfarnabrakh	M	M	L
Khirbet Bisri	M	M	L	Knayse El-Chouf	ML	M	L	Maaniyeh	M	M	L
Maasser Beiteddine	M	M	L	Maasser El-Chouf	M	M	L	Majdalouna	M	M	L
Majdel El-Meouch	ML	M	L	Mazboud	M	M	L	Mazmoura	M	M	L
Mazraat El Chouf	M	M	L	Mazraat El Daher	M	M	L	Mazraat El-Douair	M	M	L
Mechref	M	M	L	Mghairie	M	M	L	Mghayrie El-Chouf	ML	M	L
Moukhtara	ML	M	L	Mrusti	M	M	L	Mtolle	M	M	L
Naameh	M	M	L	Niha El-Chouf	M	M	ML	Ouadi Abou Youssef	ML	M	L
Ouadi Ed-Deir	ML	M	L	Ouadi El-Sit	M	M	L	Ouadi bnehlay	ML	M	L
Qraibeh	M	M	L	Qreiaa	M	M	L	Rmayle El-Chouf	M	M	L
Semqaniyeh	M	M	L	Sibline	M	M	L	Sirjbeil	ML	M	L
Warhanieh	M	M	L	Werdaniyeh	M	M	L	Zaarourieh	M	M	L

Baabda

Municipality	03-May	04-May	05-May	Municipality	03-May	04-May	05-May	Municipality	03-May	04-May	05-May
Abadiyeh	M	M	L	Ain Mouaffaq	ML	M	L	Araiya	ML	M	L
Arbaniyeh	M	M	L	Arsoun	M	M	L	Baabda	M	M	L
Baalchmey	ML	M	L	Bmaryam	M	M	L	Bourj El-Brajneh	M	M	L
Boutchay	M	M	L	Bsaba Baabda	M	M	L	Btekhney	M	M	L
Btibyat	M	M	L	Bzebdine	M	M	L	Chbeniyeh	M	M	L
Chiyah	M	M	L	Chmeisset Baabda	M	M	L	Chouit	ML	M	L
Deir El-harf	M	M	L	Deir Khouna	M	M	L	Dlaybeh	M	M	L

Falougha	M	M	ML	Furn El-Chebbak	M	M	L	Hadath Beyrouth	M	M	L
Halaliyeh Baabda	ML	M	L	Hammana	M	M	L	Haret El Sett	M	M	L
Haret Hamze	M	M	L	Haret Hreik	M	M	L	Hasbaiya El-Metn	M	M	L
Jouar El-Hoz	M	M	L	Jouret Arsoun	M	M	L	Kfar Chima	M	M	L
Kfar Selouane	M	M	L	Khalouat Baabda	M	M	L	Kneisset Baabda	M	M	L
Laylakeh	M	M	L	Louayzeh Baabda	M	M	L	Merdache	M	M	L
Mzairaa Baabda	ML	M	L	Ouadi Chahrour El Ol	M	M	L	Ouadi Chahrour El So	M	M	L
Qalaa Baabda	M	M	L	Qhraybe Baabda	M	M	L	Qobbayaa	M	M	L
Qornayel	M	M	L	Qortada	M	M	L	Qrayeh Baabda	M	M	L
Qsaibeh Baabda	M	M	L	Qtale Baabda	M	M	L	Ras El Metn	M	M	L
Ras El-Haref	M	M	L	Rouayset El-Ballout	ML	M	L	Salima Baabda	M	M	L
Tahouitat El Ghadir	M	M	L	Tarchich	M	M	L	Zandouqa	M	M	L

Aley

Municipality	03-May	04-May	05-May	Municipality	03-May	04-May	05-May	Municipality	03-May	04-May	05-May
Abey	M	M	L	Aghmid	M	M	L	Ain Dara	M	M	ML
Ain Drafil	M	M	L	Ain El Halazoun	ML	M	L	Ain El-Rmmaneh	ML	M	L
Ain Jedideh	ML	M	L	Ain Ksour	M	M	L	Ain Onoub	M	M	L
Ain Traz	ML	M	L	Ainab	M	M	L	Aley	ML	M	L
Aramoun	M	M	L	Aytat	M	M	L	Azouniyeh	M	M	L
Baawerta	M	M	L	Badghan Oua Wadi Bad	M	M	L	Bassatine	M	M	L
Bayssour	M	M	L	Bchamoun	M	M	L	Bdadoun	M	M	L
Behouara	ML	M	L	Bennay	M	M	L	Bhamdoun El-Dayaa	ML	M	L
Bhamdoun El-Mhatta	M	M	L	Bkhechtey	ML	M	L	Bleibel	M	M	L
Bmakkine	ML	M	L	Bmehray	M	M	ML	Bouzrid	ML	M	L
Bserrine	ML	M	L	Bsous	ML	M	L	Btalloun	ML	M	L
Btater	ML	M	L	Chanay	M	M	L	Charoun	M	M	L
Chartoun	ML	M	L	Chemlane	M	M	L	Choueifat El-Aamrous	M	M	L
Choueifat El-Oumara	M	M	L	Choueifat El-Quoubbe	M	M	L	Dakkoun	M	M	L
Deir Qoubel	M	M	L	Dfoun	M	M	L	Douair El Remmaneh	ML	M	L
Ghaboun	ML	M	L	Habramoun	ML	M	L	Homs Oua Hama	M	M	L
Houmal	M	M	L	Jisr El Qadi	M	M	L	Kehaleh	ML	M	L
Keyfoun	M	M	L	Kfar Aamey	ML	M	L	Kommatyeh	ML	M	L
Maasrati	ML	M	L	Majdel Baana	M	M	L	Mansourieh et Ain El	ML	M	L
Mazraat El-Nahr	M	M	L	Mchakhte	M	M	L	Mecherfeh	M	M	L
Mejdlaya	ML	M	L	Mrayjat	M	M	L	Ramliyeh	M	M	L
Rechmaya	M	M	L	Rejmeh	ML	M	L	Remhala	M	M	L
Rouaysset El Neemane	ML	M	L	Saoufar	M	M	L	Selfaya	ML	M	L
Sirhmoul	M	M	L	Souq El Ghareb	M	M	L	Taazanieh	ML	M	L

Kesrouane

Municipality	03-May	04-May	05-May	Municipality	03-May	04-May	05-May	Municipality	03-May	04-May	05-May
Achkout	M	M	L	Adma Oua Dafneh	M	M	L	Ain Ed-Delbe Kesroua	M	M	L
Ain El-Rihane	M	M	L	Aintoura Kesrouane	M	M	L	Ajaltoun	M	M	L
Akaybeh Kesrouane	M	M	ML	Aramoun Kesrouane	M	M	L	Azra ouel Ozor	M	M	L
Ballouneh	M	M	L	Batha	M	M	L	Bekaatat Achkout	M	M	L
Bekaatat Kanaan	M	M	L	Bizhel	M	M	L	Bouar	M	M	L
Bqaatouta	M	M	L	Bqaq Ed-Dine	M	M	ML	Bzommar	M	M	L

Chahtoul	M	M	L	Chnaniir	M	M	L	Chouan	M	M	L
Daraya Kesrouane	M	M	L	Darooun	M	M	L	Deir Baqlouch	M	M	L
Dlebta	M	M	L	Eghbeh	M	M	L	Faraya	M	M	L
Fatka	M	M	L	Feytroun	M	M	L	Ghazir	M	M	L
Ghbaleh Kesrouane	M	M	L	Ghedrass	M	M	L	Ghosta	M	M	L
Ghyneh	M	M	L	Harharaya w Kattine	M	M	L	Harissa Kesrouane	M	M	L
Hayata	M	M	L	Hosein	M	M	L	Hrajel	M	M	L
Jdeideh Ghazir	M	M	L	Jeita	M	M	L	Jounieh Ghadir	M	M	L
Jounieh Haret Sakhr	M	M	L	Jounieh Salel Alma	M	M	L	Jounieh Sarba	M	M	L
Jouret Bedrane	M	M	L	Jouret Mhad	M	M	L	Jouret Termos	M	M	L
Kfar Debiane	M	M	L	Kfar Tay Kesrouane	M	M	L	Kfar Yassine	M	M	L
Kfour Kesrouane	M	M	L	Kharayeb Nahr Ibrahi	M	M	ML	Klayaat Kesrouane	M	M	L
Maarab	M	M	L	Maaysra Kesrouane	M	M	L	Mayrouba	M	M	L
Mazraat Er-Ras	M	M	L	Mazraat Mrah El-Mir	M	M	L	Mchaa El Ftouh	M	M	M
Mchaa Faraya	M	M	L	Mchaa Kfar Dibiane	M	M	ML	Mghaer	M	M	L
Mradiyeh	M	M	L	Nahr Ed-Dahab	M	M	L	Nammoura Kesrouane	M	M	L
Ouata El Jaouz	M	M	L	Ouata Sillam	M	M	L	Raachine	M	M	L
Rayfoun	M	M	L	Safra Kesrouane	M	M	L	Shayle Kesrouane	M	M	L
Tabarja	M	M	L	Yahchouch	M	M	L	Zaaytreh	M	M	L
Zeytoun	M	M	L	Zouk Mikael	M	M	L	Zouk Mosbeh	M	M	L

Baalbek_Hermel

Baalbek

Municipality	03-May	04-May	05-May	Municipality	03-May	04-May	05-May	Municipality	03-May	04-May	05-May
Aadous	MH	MH	M	Aamchki	M	M	L	Aarsal	M	M	M
Ain Baalbek	MH	M	M	Ain Bourday	M	MH	L	Ain El-Benye	M	M	L
Ain El-Jaouz Baalbek	MH	M	M	Ain El-Siya Chadoura	M	M	L	Al Khodr Baalbek	M	MH	ML
Al Nabi Chit	MH	M	ML	Aynata Baalbek	M	MH	M	Baalbek	M	MH	ML
Bachwat	M	MH	M	Barqa	M	MH	M	Bednayel Baalbak	M	M	M
Beit Chama	MH	MH	M	Bijjaje	MH	MH	M	Bouday	M	MH	M
Brital	M	M	ML	Btadi	MH	H	M	Chaat	MH	MH	M
Chaibe	M	M	ML	Chlifa	MH	MH	M	Chmestar	M	MH	M
Dar El-Oussa	M	MH	M	Deir El-Ahmar	MH	MH	M	Deir Mar Maroun Baal	M	M	M
Douris	MH	MH	M	Fakiha	MH	M	M	Hadath Baalbek	M	MH	M
Ham	M	M	L	Haour Taala	MH	M	ML	Hizzine	MH	MH	M
Hlebta	MH	MH	M	Hosh Barada	MH	H	M	Hosh El Dahab	MH	MH	M
Hosh El Snid	MH	M	M	Hosh El-Nabi	MH	MH	M	Hosh El-Rafiqa	MH	MH	M
Hosh Tal Safiya	MH	MH	M	Hrebta	MH	MH	M	Iaat	MH	MH	M
Jebaa	M	MH	M	Jenta	M	M	ML	Kfar Dabach	MH	MH	M
Kfar Dane	M	MH	M	Khraibeh El-Hermel	MH	MH	M	Khreibet Baalbek	M	M	ML
Kneisset Baalbek	MH	MH	M	Labueh	MH	MH	M	Maarboun	M	M	L
Majdaloun	MH	MH	M	Maqneh	MH	MH	M	Mazraat Beit Mcheik	M	MH	M
Misraya	MH	MH	M	Moqraq	MH	MH	M	Nabha El-Damdoum	M	MH	M
Nabi Chbay	M	M	L	Nabi Osman	MH	M	M	Nahleh baalbek	M	M	M
Ouadi El-Oss	MH	MH	M	Qaa Baayoun	M	M	M	Qaa Jouar Maqiye	M	M	M
Qaa Ouadi El-Khanzir	M	M	M	Qah Baalbek	M	M	M	Qarha Baalbek	MH	MH	M

Qsarnaba	MH	MH	M	Ram Baalbek	MH	MH	M	Ras Baalbek El Sahl	MH	M	M
Ras Baalbek El-Charq	M	M	M	Riha	MH	MH	M	Saaide	MH	MH	M
Sbouba	MH	MH	M	Seriine El-Tahta	MH	M	M	Slouqi	M	M	M
Taiba Baalbek	MH	MH	M	Talia	MH	MH	M	Taraiya	M	MH	M
Temnin El Fawqa	M	MH	M	Temnin El-Tahta	MH	MH	M	Tfail	M	MH	M
Yahfoufa	MH	M	ML	Yammouneh	M	MH	M	Younine	MH	M	M
Zboud	MH	MH	M								

Hermel

Municipality	03-May	04-May	05-May	Municipality	03-May	04-May	05-May	Municipality	03-May	04-May	05-May
Charbine El-Hermel	M	M	M	Hermel Jbab	M	M	M	Hermel	M	M	M
Maaysra El-Hermel	MH	MH	M	Michaa Mrajhine	M	M	ML	Ouadi Faara	MH	MH	M
Ras Baalbek - Ouadi	MH	M	M	Ras Baalbek El Gharb	MH	MH	M	Zighrine	M	M	M

Akkar

Akkar

Municipality	03-May	04-May	05-May	Municipality	03-May	04-May	05-May	Municipality	03-May	04-May	05-May
Aain Tinta	ML	M	M	Aaiyat	ML	L	L	Aakkar El-Aatiqa	ML	L	L
Aamar Aakkar	ML	M	ML	Aamar El Baykat	ML	M	M	Aamayer	M	M	M
Aamriyet Aakkar	ML	M	M	Aandqet	M	M	M	Aarmeh	ML	M	M
Aarqa	ML	M	ML	Aawaynat	M	M	M	Aayoun Aakkar	ML	L	L
Abboudiye	ML	ML	M	Ain El-Zeit	ML	M	M	Ain Yaaqoub	ML	L	L
Akroum	M	M	M	Aridet Cheikh Zennad	ML	ML	ML	Baldeh w Mazraat Bal	ML	ML	M
Barcha	ML	ML	M	Bardeh	ML	M	M	Bebnine	ML	M	ML
Beino	ML	ML	ML	Beit Ayoub	ML	L	L	Beit El-Haouch	ML	M	L
Beit Mellat	ML	L	ML	Beit Younes	L	L	L	Berbara Aakkar	ML	M	M
Berqayel	ML	M	L	Bezbina	L	L	L	Bireh Aakkar	ML	M	M
Borj	ML	L	ML	Bqerezla	ML	ML	L	Bzal	ML	M	L
Chane	L	L	L	Chaqdouf	ML	L	L	Charbila	ML	ML	M
Cheikh Mohammad	ML	ML	M	Cheikh Taba Es-Sahl	ML	ML	M	Cheikh Taba	L	L	L
Cheikh Zennad	ML	ML	ML	Cheikhlar	M	M	M	Chir Hmairine	ML	ML	M
Daghle	ML	M	M	Dahr Laissine	ML	L	ML	Darine	ML	ML	M
Dawra	ML	ML	ML	Dawsa w Baghdadi	ML	M	M	Dayret Nahr El-Kabir	M	M	M
Deir Dalloum	ML	M	ML	Deir Jennine	ML	M	M	Denbou	L	L	L
Dibbabiyeh	ML	M	M	Douair Aadwiyeh	ML	M	M	Fassikine	ML	M	M
Fnaydek	L	L	L	Fraydes Aakkar	ML	M	M	Ghazayle	ML	ML	M
Habchit	L	L	L	Hakour	ML	M	L	Halba	ML	ML	M
Haouchab	ML	ML	M	Hayssat	M	ML	ML	Haytla	ML	ML	M
Hayzouq	ML	ML	ML	Hedd	ML	ML	M	Hmaira Aakkar	ML	M	L
Hmaiss Aakkar	ML	ML	M	Hnaider	M	M	M	Hokr Ed-Dahri	ML	ML	ML
Hokr Etti	ML	ML	ML	Hokr Jouret Srar	ML	ML	M	Houaich	L	L	L
Hrar	L	L	L	Idbil	L	L	L	Ilat	ML	L	L
Janine	ML	ML	ML	Jdeidet El-Joumeh	ML	ML	ML	Jdeidet El-Kaiteh	ML	M	L
Jebrayel	ML	L	L	Kafr	M	M	L	Kafr	ML	M	M
Karm Asfour	ML	ML	L	Kfar Melki Aakkar	M	ML	ML	Kfar Noun	ML	M	M
Kfarharra	ML	ML	M	Khalsa	M	M	M	Kharnoubet Aakkar	ML	ML	ML

Khirbet Daoud Aakkar	ML	M	M	Khirbet El Remmane	M	M	M	Khirbet Shar	ML	M	M
Khoreybet El-Jindi	ML	ML	M	Khreibet Aakkar	L	L	L	Kneisset Aakkar	ML	ML	ML
Kneisset Hnaider	M	M	M	Knisse	ML	ML	M	Kroum El-Aarab	ML	ML	ML
Kwachra	ML	M	M	Kweykhat	ML	ML	M	Machta Hammoud	M	M	M
Majdala	ML	M	L	Majdel Akkar	ML	M	M	Mar Touma	ML	M	L
Marlaya Melhem	ML	M	ML	Mashha	ML	ML	ML	Massoudiye	ML	ML	ML
Mazraat Beit Ghattas	ML	M	ML	Mazraat En-Nahriye	M	M	M	Mechmech	M	M	L
Memneh	L	L	VL	Mhammara	ML	M	ML	Mighraq Aakkar	ML	ML	ML
Minyara	ML	M	ML	Moqayteh	ML	ML	ML	Mounjez	ML	M	M
Msalla	ML	M	M	Mzeihmeh	ML	ML	M	Nfaiseh	ML	ML	ML
Noura Et-Tahta	ML	M	M	Ouadi El-Haour	ML	ML	M	Ouadi El-Jamous	ML	M	L
Ouyoun El-Ghizlane	ML	M	L	Qaabarine	M	ML	ML	Qabaait	L	L	L
Qachlaq	ML	ML	M	Qantara Aakkar	ML	L	L	Qarha Aakkar	M	M	M
Qarqaf	ML	M	L	Qboula	ML	L	ML	Qleiaat Aakkar	ML	ML	ML
Qloud El-Baqie	ML	M	L	Qobaiyat Aakkar	M	M	M	Qobbat Chamrat	ML	M	ML
Qorayat	L	L	L	Qornet Aakkar	ML	L	L	Qsair Aakkar	ML	M	M
Rahbe	L	L	L	Rihaniyet Aakkar	ML	ML	M	Rmah	M	M	M
Rmoul	M	ML	ML	Saadine	ML	ML	M	Sadaqa	ML	L	L
Saidnaya	ML	ML	M	Sammouniye	ML	ML	ML	Sayssouq	ML	M	L
Semmaqiye	ML	ML	ML	Semmaqli	ML	M	ML	Sfinet El-Dreib	ML	M	M
Sfinet El-Qaitaa	ML	M	L	Sindyanet Zeidane	ML	M	M	Souaisset Aakkar	ML	ML	M
Srar	ML	ML	M	Tal Abbas El Gharby	ML	ML	M	Tal Abbas El-Charqy	ML	ML	M
Tal Biret	ML	ML	M	Tal Hmayra	ML	ML	M	Tal Maayan Tal Kiri	M	ML	ML
Tal Sibel	ML	ML	ML	Tallet Chattaha	ML	L	ML	Tikrit	L	L	L
Tleil	ML	ML	M	Tshea	L	L	L	Zawarib	L	L	L
Zouq El Hosniyeh	ML	M	L	Zouq El-Haddara	ML	M	L	Zouq El-Hbalsa	ML	M	L
Zouq El-Moqachrine	ML	M	L								

Sud

Sour

Municipality	03-May	04-May	05-May	Municipality	03-May	04-May	05-May	Municipality	03-May	04-May	05-May
Aaiyeh	M	M	L	Aalma El-Chaab	M	M	ML	Aaytit	M	M	L
Abbassiyeeh Sour	M	M	ML	Abou Chech	M	M	ML	Ain Abou Abdallah	M	M	ML
Ain Baal	M	M	L	Arzoun	M	M	ML	Aziyeh	M	M	L
Baflaya	M	M	ML	Barich	ML	M	ML	Batouliyeh	M	M	L
Bayad	M	M	L	Bazouriyeh	M	M	ML	Bediass	ML	M	ML
Bestiyat	ML	M	ML	Borj El Chemali	M	M	ML	Borj En-Naqoura	M	M	ML
Borj Rahhal	ML	M	ML	Boustane	M	M	ML	Btaychiyeh	M	M	ML
Chaaitiye	M	M	L	Chameh	M	M	L	Chehabiye	M	M	M
Chehour	M	M	ML	Chihine	M	M	ML	Debaal Sour	M	M	ML
Deir Amess	M	M	L	Deir Kifa	M	M	M	Deir Qanoun El-Ain	M	M	L
Deir Qanoun El-Naher	ML	M	ML	Derdghaiya	M	M	ML	Dhayra	M	M	ML
Halloussiyeh	ML	M	ML	Hamoul	M	M	L	Hanaouey	M	M	L
Henniye	M	M	L	Hmairi Sour	ML	M	M	Iskandarouna Sour	M	M	L
Jbal El Botom	M	M	L	Jebbin	M	M	ML	Jennata	ML	M	ML
Jijim	M	M	ML	Jouaiya	M	M	L	Kneisset Sour	M	M	L

Maarake	ML	M	ML	Maaroub	ML	M	ML	Majadel	M	M	M
Majdalzoun	M	M	L	Mansouri Sour	M	M	L	Marnba	M	M	ML
Marouahine	M	M	ML	Mazraat El-Zalloutiy	M	M	ML	Mazraat Mechref	M	M	ML
Mazraat Tayr Semhat	M	M	ML	Mheilib	M	M	ML	Neffakhiyeh	M	M	ML
Niha Sour	M	M	ML	Ouadi Jilo	M	M	ML	Qana	M	M	L
Qolaileh Sour	M	M	L	Rechknanay	M	M	L	Rmadiyeh	M	M	L
Selha Sour	M	M	ML	Siddiqine	M	M	L	Sour	M	M	ML
Srifa	M	M	ML	Tayr Debbe	M	M	ML	Tayr Felsay	ML	M	ML
Tayr Harfa	M	M	ML	Touayri	M	M	ML	Toura	ML	M	ML
Yanouh Sour	ML	M	ML	Yarine	M	M	ML	Zebqine	M	M	L

Saida

Municipality	03-May	04-May	05-May	Municipality	03-May	04-May	05-May	Municipality	03-May	04-May	05-May
Aanqoun	M	M	L	Aaqtanit	M	M	L	Aarab Ej-Jall	M	M	L
Aarab Tabbaya	M	M	L	Abra Saida	M	M	L	Adloun	M	M	ML
Adousiyeh	M	M	ML	Ain-El-Deleb	M	M	L	Arzai	ML	M	ML
Babliyeh	M	M	L	Barty	M	M	ML	Bissariyeh	M	M	ML
Bnaafoul	M	M	L	Bqosta	M	M	L	Bramiy ├-	M	M	L
Daoudiyeh	M	M	L	Dareb El-Sim	M	M	L	Erkay	M	M	L
Ghassanieh	M	M	L	Ghazieh	M	M	L	Hajjeh	M	M	L
Haret Saida	M	M	L	Hartiyeh	M	M	L	Hlaliye Saida	M	M	L
Insariyat	M	M	L	Jazira Saida	M	M	ML	Kafar Bit	M	M	L
Kaoutariyet El-Siyad	M	M	L	Kfar Chellal	M	M	L	Kfar Hatta Saida	M	M	L
Kfar Milke Saida	M	M	L	Khartoum	M	M	L	Khaziz	M	M	L
Khirbet Ed-Douair Sa	M	M	L	Khirbet El-Bassal	M	M	L	Khrayeb Saida	M	M	ML
Loubieh	M	M	L	Maghdouche	M	M	L	Majdelyoun	M	M	L
Matariyet El-Choumar	ML	M	ML	Matayriyeh	M	M	L	Mazraat 'Mseileh	M	M	L
Mazraat 'Snaiber	M	M	ML	Mazraat Aarab Soukka	M	M	L	Mazraat Deir Taqla	M	M	L
Mazraat El Yahoudiye	M	M	M	Mazraat El-Housseini	M	M	ML	Mazraat El-Mhaydaleh	M	M	L
Mazraat El-Ouasta	M	M	ML	Mazraat Jamjim	M	M	L	Mazraat Kaoutariyet	M	M	L
Mazraat Kfar Badda	M	M	L	Mazraat Oussamiyat	ML	M	L	Mazraat Sari	M	M	L
Mazraat Sinai	M	M	L	Meemariyeh	M	M	L	Merouaniyeh	M	M	L
Miyeh ou Miyeh	M	M	L	Najjariyeh	M	M	ML	Qaaqaiyat El-Snaouba	M	M	L
Qnarit	M	M	L	Qraiye Saida	M	M	L	Saida Ed-Dekermane	M	M	L
Saida El-Oustani	M	M	L	Saida El-Qadimeh	M	M	L	Saida Kefraya	M	M	L
Saksakiyeh	M	M	L	Salhieh Saida	M	M	L	Sarafand	M	M	ML
Sfenta	M	M	L	Tafahta	M	M	L	Tanbourit	M	M	L
Tebna	M	M	ML	Zaghdraiya	M	M	L	Zeita	M	M	L
Zrariyeh	ML	M	ML								

Jezzine

Municipality	03-May	04-May	05-May	Municipality	03-May	04-May	05-May	Municipality	03-May	04-May	05-May
Ain El-Mir (El Estab	M	M	L	Anane	M	M	L	Aramta	M	M	ML
Ariya	M	M	L	Aychiyeh	M	M	ML	Azour	M	M	L
Baba	M	M	L	Bayssour Jezzine	M	M	L	Benoueteh Jezzine	M	M	L
Bhannine	M	M	L	Bisri	M	M	L	Bkassine	M	M	L
Bouslaya	M	M	L	Btedine El-Leqech	M	M	L	Chbail	M	M	L
Choualiq Jezzine	M	M	L	Dahr Ed-Deir	M	M	ML	Deir El Qattine	M	M	L

Demachqiyeh	M	M	M	Ghabbatiyeh	M	M	L	Harf Jezzine	M	M	L
Hassaniyeh	M	M	L	Haytouleh	M	M	L	Haytoura	M	M	L
Hidab	M	M	L	Homsiyeh	M	M	L	Jabal Toura	M	M	ML
Jarmaq	M	M	M	Jensnaya	M	M	L	Jernaya	M	M	L
Jezzine	M	M	L	Karkha	M	M	L	Kfar Falous	M	M	L
Kfar Houna	M	M	ML	Kfar Jarrah	M	M	L	Lebaa	M	M	L
Louayzet Jezzine	M	M	ML	Machmouche	M	M	L	Mahmoudiyeh Jezzine	M	M	M
Maknounye Jezzine	M	M	L	Maraat Ouazaiyeh	M	M	ML	Mazraat Daraya	M	M	L
Mazraat El-Aarqoub	M	M	ML	Mazraat El-Mathane	M	M	L	Mazraat El-Rahbane	M	M	ML
Mazraat Khallet Khaz	M	M	ML	Mazraat Louzid (Loua	M	M	L	Mazraat Qrouh	M	M	L
Mazraat Tamra	M	M	M	Mazraat Zighrine Jez	M	M	ML	Mazraat	M	M	ML
Mharbiyeh	M	M	L	Midane Jezzine	M	M	L	Mjeydel Jezzine	M	M	L
Mlikh	M	M	L	Mrah El-Hbasse	M	M	L	Ouadi Baanqoudaine	M	M	L
Ouadi El-Laymoun	M	M	L	Ouardiyeh	M	M	L	Qabaa Jezzine	M	M	L
Qatrani	M	M	ML	Qaytouleh	M	M	L	Qtaleh Jezzine	M	M	L
Rihane Jezzine	M	M	ML	Rimat	M	M	ML	Roum	M	M	L
Roummanet	M	M	ML	Sabbah	M	M	L	Saydoun	M	M	L
Sfaray	M	M	L	Snaya	M	M	L	Sojoud	M	M	M
Srayri	M	M	M	Taaid	M	M	L	Wadi Jezzine	M	M	L
Zhalta	M	M	L								

Bekaa

West Bekaa

Municipality	03-May	04-May	05-May	Municipality	03-May	04-May	05-May	Municipality	03-May	04-May	05-May
Aammiq BG	M	M	M	Ain El Tineh BG	M	M	L	Ain Zebdeh	M	M	ML
Ana	M	M	M	Aytanit	M	M	L	Baaloul BG	M	M	ML
Bab Mareh	M	M	ML	Chouberqiye Aammiq	M	M	M	Dakoue	M	M	M
Deir Ain El-Jaouze	M	M	L	Deir Tahniche	M	M	M	Ghaza	M	M	M
Harime El-Soughra	M	M	M	Hoch Harimeh	M	M	M	Jazira BG	M	M	M
Jib Jennine	M	M	M	Kamed-El-Laouz	M	M	M	Kefraya BG	M	M	L
Khiara El Atika	M	M	M	Khiara	M	M	M	Khirbet Qanafar	M	M	L
Lala	M	M	ML	Lebbaya BG	M	M	L	Loussa	M	M	ML
Machghara	M	M	L	Manara (Hammara) BG	M	M	M	Mansoura BG	M	M	M
Marej BG	M	M	M	Maydoun	M	M	ML	Ouaqf BG	M	M	M
Qaraaoun	M	M	L	Qelya	M	M	ML	Raouda (Istabel)	M	M	M
Saghbine	M	M	ML	Sohmor	M	M	L	Soltan Yacoub el Ara	M	M	M
Souairy	M	M	M	Sultan Yaacoub	M	M	M	Tal Znoub	M	M	M
Yehmor BG	M	M	L	Zilaya	M	M	L				

Zahle

Municipality	03-May	04-May	05-May	Municipality	03-May	04-May	05-May	Municipality	03-May	04-May	05-May
Aanjar (Haouch Mouss	M	M	M	Ablah	M	MH	M	Ain Kfarzabad	M	MH	M
Ali-El-Nahri	MH	MH	M	Bar Elias	M	M	M	Bouarej	M	M	ML
Cheberqiyet Tabet	M	M	M	Chtaura	M	M	ML	Deir El Ghazal	M	MH	M
Delhamiyet Zahle	M	M	M	Ferzol	M	M	M	Haouch El-Ghanam	MH	MH	M
Haouch Es-Siyadeh	M	M	ML	Haouch Hala	MH	MH	M	Haouch Mandara	M	M	M

Haouch Qayssar	M	M	ML	Hezerta	M	M	M	Hosh Moussa	M	MH	ML
Jdita	M	M	M	Kfarzabad	M	MH	M	Ksara	M	M	M
Majdel Aanjar	M	M	M	Makssi	M	M	ML	Massa	MH	MH	M
Mazraat Er-Remtaniye	M	M	ML	Mrayjat Zahle	M	M	ML	Mzaraa Zahle	M	M	ML
Nabi Ayla	M	MH	M	Nasriyet Rizk	MH	M	M	Nasriyet Zahle	M	M	M
Niha Zahle	M	MH	M	Ouadi Ed-Deloum	M	M	ML	Ouadi El-Arayech	M	M	M
Qaa El Rim	M	M	M	Qab Elias	M	M	M	Qousaya	M	MH	M
Rhit	M	MH	M	Riyak	MH	MH	M	Saadnayel	M	M	M
Taal El-Akhdar	M	M	M	Taalbeya	M	M	M	Taanayel	M	M	M
Talamara	MH	MH	M	Tcheflik Edde Haouch	M	M	ML	Tcheflik Qiqano	M	M	ML
Terbol Zahle	M	MH	ML	Touaite Zahle	M	M	ML	Zahle Aradi	M	M	M
Zahle El-Berbara	M	M	M	Zahle El-Maallaqa	M	M	M	Zahle El-Midane	M	M	M
Zahle Er-Rassiye	M	M	M	Zahle Haouch El-Ouma	M	M	M	Zahle Haouch El-Ouma	M	M	M
Zahle Haouch Ez-Zara	M	M	M	Zahle Maalaqa Aradi	M	M	M	Zahle Mar Antonios	M	M	M
Zahle Mar Elias	M	M	M	Zahle Mar Gerios	M	M	M	Zahle Saydet En-Naja	M	M	M
Zebdoul	M	M	M								

Rachaiya

Municipality	03-May	04-May	05-May	Municipality	03-May	04-May	05-May	Municipality	03-May	04-May	05-May
Ain Arab Rachaiya	M	M	M	Ain Ata	M	M	ML	Ain Harche	M	M	M
Aqabe Rachaya	M	M	ML	Ayha	MH	M	M	Ayta El Fokhar	M	M	M
Bakifa Rachaya	M	M	ML	Bakka	M	M	M	Beit Lahya	M	M	ML
Bireh Rachaiya	M	M	M	Daher El Ahmar	M	M	ML	Deir El-Achayer	M	MH	M
Heloua Rachaiya	M	MH	M	Hoch El Qannabeh Rac	M	M	ML	Kaoukaba Bou Arab	M	M	ML
Kfar Danis	M	M	M	Kfar Mechki	M	M	L	Kfar Qouq	M	MH	M
Kherbet Rouha	M	M	M	Majdel Balhiss	M	M	L	Mdoukha	M	M	M
Mhaydseh Rachaiya	M	M	M	Nabi Safa	M	M	L	Rachaiya	M	M	M
Rafid Rachaiya	M	M	M	Selsata (Mazraat Dei	M	MH	M	Tannoura	M	M	ML
Yanta	M	MH	M								

Beyrouth

Beyrouth

Municipality	03-May	04-May	05-May	Municipality	03-May	04-May	05-May	Municipality	03-May	04-May	05-May
Achrafieh	M	M	L	Ain el-Mreisse	M	M	L	Bachoura	M	M	L
Beirut Central Distr	M	M	L	Marfai	M	M	L	Mazraa	M	M	L
Medaouar	M	M	L	Minet el-Hosn	M	M	L	Mwssaitbeh	M	M	L
Ras Beirut	M	M	L	Rmeil	M	M	L	Saifi	M	M	L
Zqaq el-Blat	M	M	L								